



Autostrada dei Fiori

SERVIZIO INVERNALE DI SGOMBERO NEVE, SPARGIMENTO E
CARICO CLORURI

AUTOSTRADA A6 TORINO - SAVONA

ELABORATI TIPOLOGICI PERCORSI LAME SGOMBRANEVE –
SPARGISALE - LIQUOEROGATRICI

PROGETTISTA	CONSULENTE/ALTRO	IMPRESA	COMMITTENTE Autostrada dei Fiori S.p.A. Direzione e Coordinamento S.A.L.T.p.A. (Gruppo ASTM) Via della Repubblica 46 18100 Imperia (IM)
-------------	------------------	---------	--

REV.	DATA	DESCRIZIONE	REDATTO	CONTR.	APPROV.	RIESAME	DATA	SCALA
0	27.05.2024	PRIMA EMISSIONE	DE	DE	DE		27.05.2024	
							N. Progr. 005	

CODIFICA	WBS
PROGETTO LIV DOCUMENTO REV	<input type="text"/>
<input type="text"/> <input type="text"/> <input type="text"/> <input type="text"/> <input type="text"/> <input type="text"/> <input type="text"/> <input type="text"/>	CUP
	<input type="text"/>

DIRETTORE ESERCIZIO	VISTO DELLA COMMITTENTE

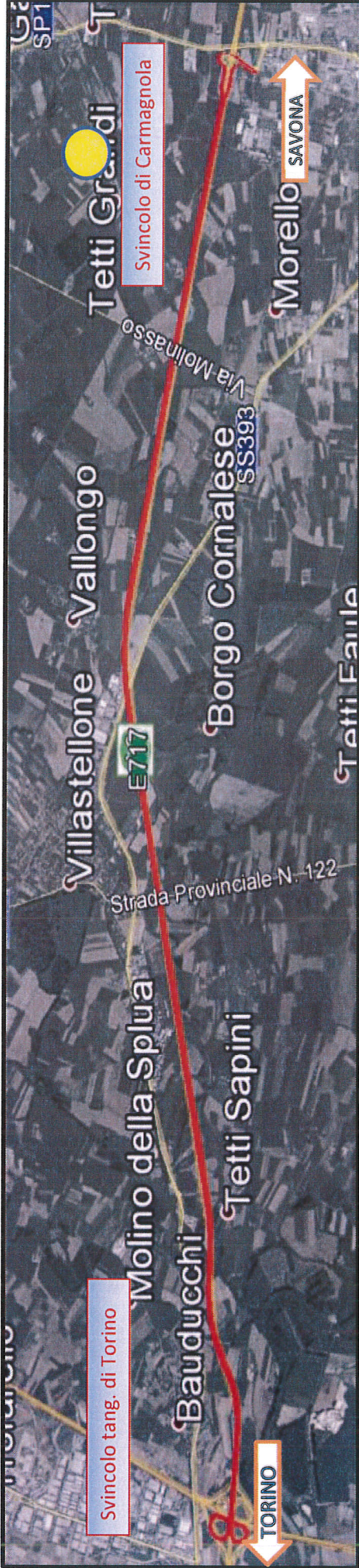

TRATTA AUTOSTRADALE " CARMAGNOLA - TORINO "

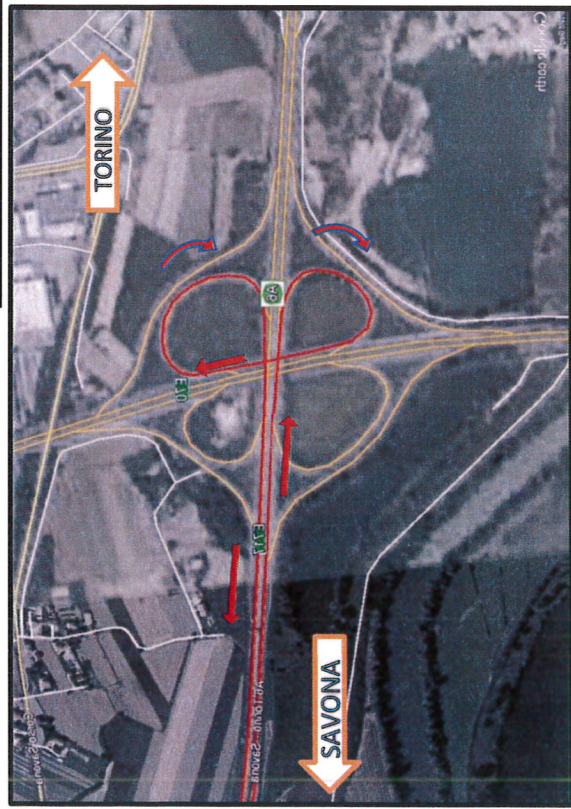

LEGENDA

- Lama bassa
- Centro di Stationamento Lama
- Lama alta

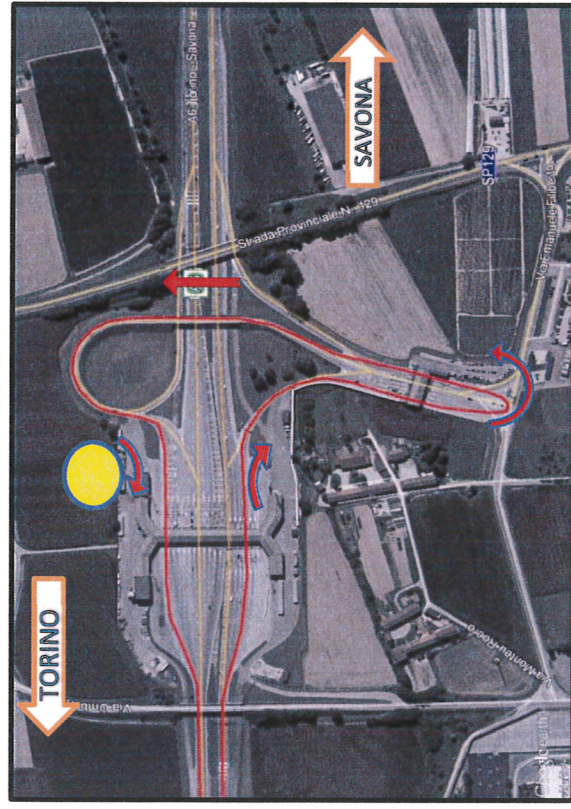

Svincolo Tang. di Torino

Partenza centro neve di Carmagnola

Direzione Torino

Svincolo tang. TO prendere in direzione Milano

Immettersi in direzione Savona

Uscita stazione di Carmagnola

Inversione di marcia dopo la barriera di esazione

PERCORSO TRENO LAME " 1 "

Svincolo di Carmagnola

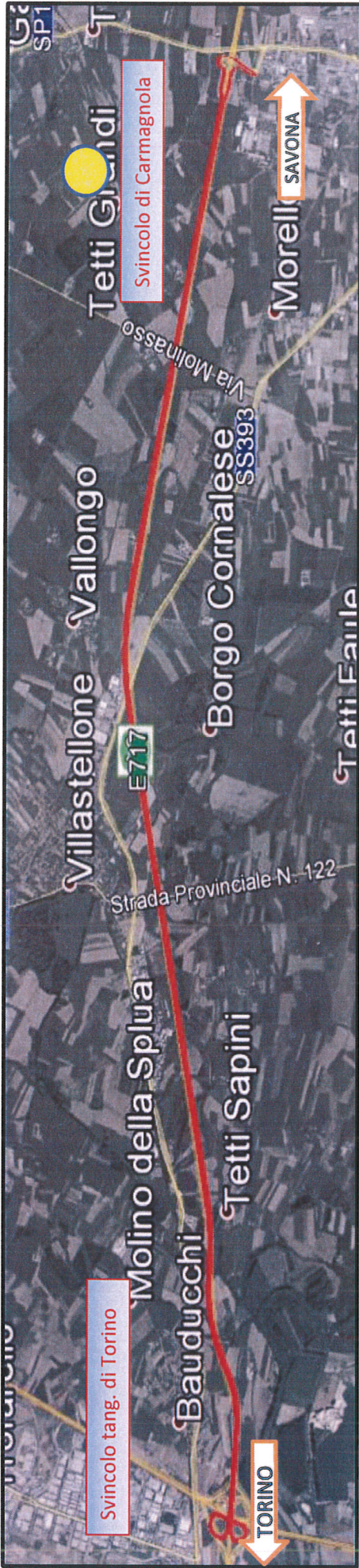

TRATTA AUTOSTRADALE " CARMAGNOLA - TORINO "

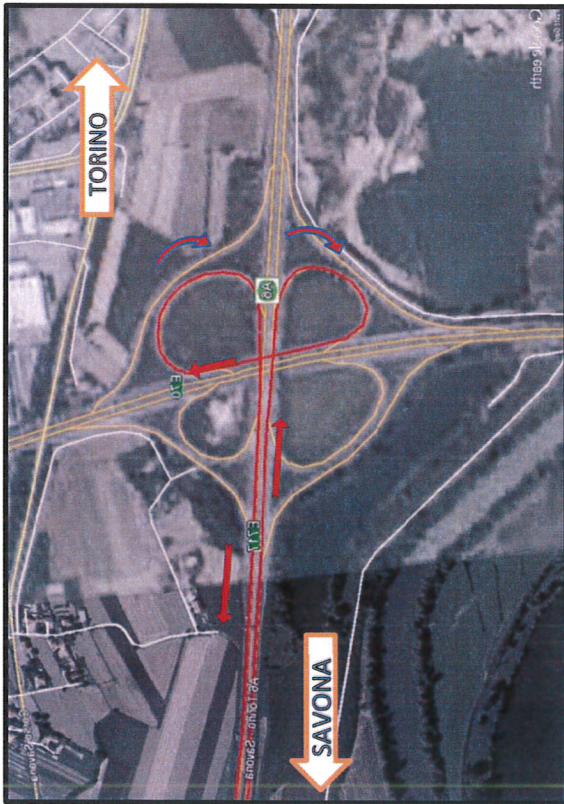

LEGENDA

- Lama bassa
- Centro di Stationamento Lama
- Lama alta

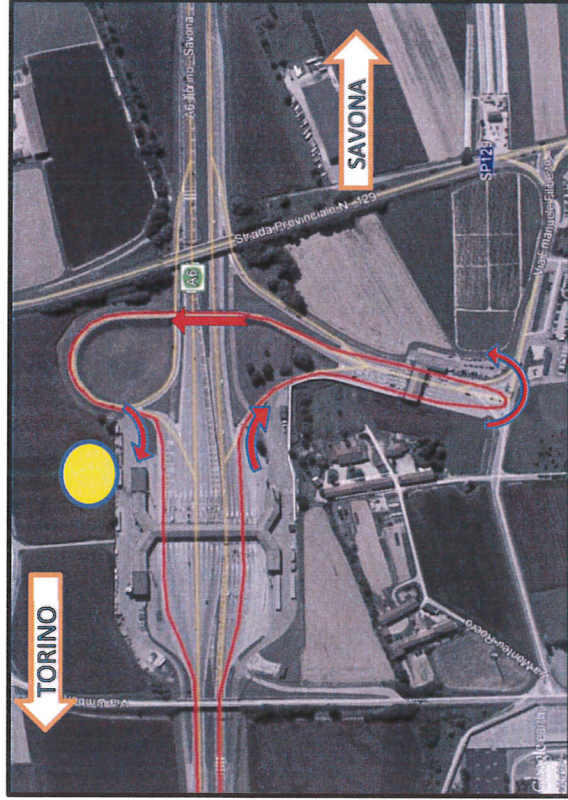

Svincolo Tang. di Torino

Partenza centro neve di Carmagnola

Direzione Torino

Svincolo tang. TO prendere in direzione Milano

Immettersi in direzione Savona

Uscita stazione di Carmagnola

Inversione di marcia dopo la barriera di esazione

Svincolo di Carmagnola

PERCORSO TRENO LAME " 1 bis "



TRATTA AUTOSTRADALE " CARMAGNOLA - FOSSANO "

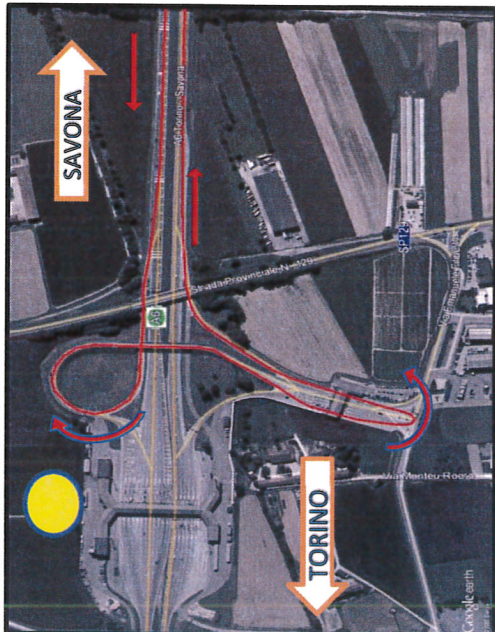

Svincolo di Carmagnola

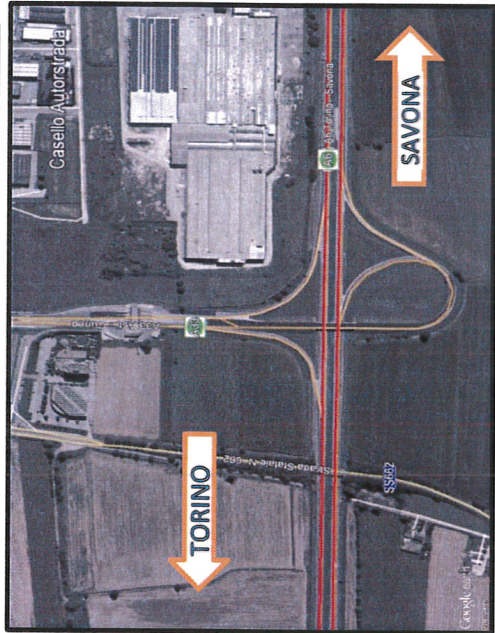

Svincolo di Marene

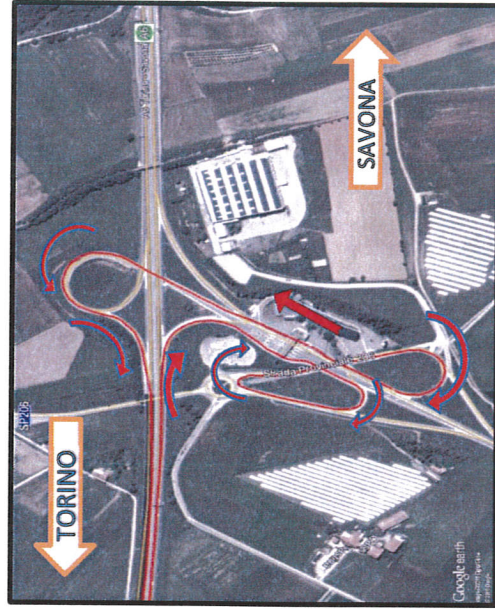

Svincolo di Fossano

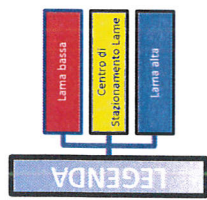

PERCORSO TRENO LAME " 2 "

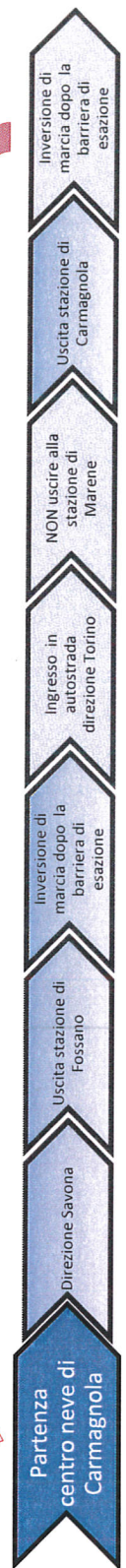



TRATTA AUTOSTRADALE " CARMAGNOLA - FOSSANO "

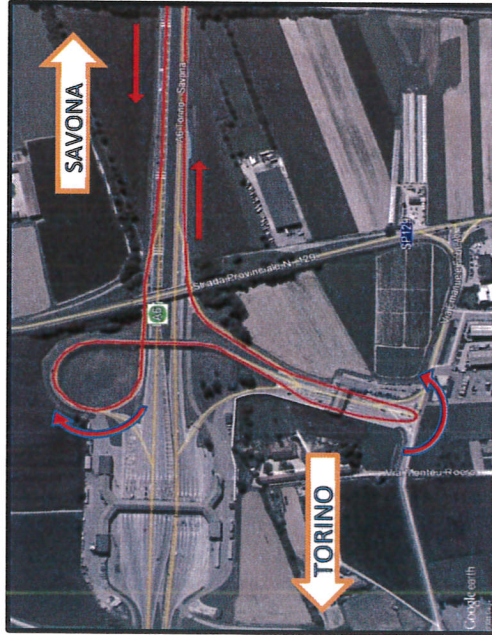

Svincolo di Carmagnola

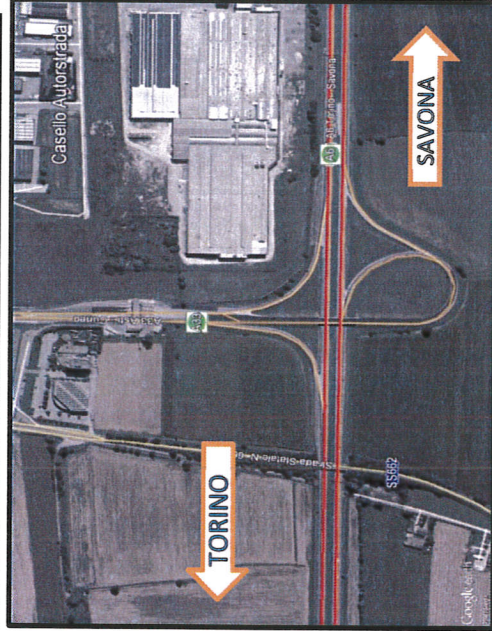

Svincolo di Marene

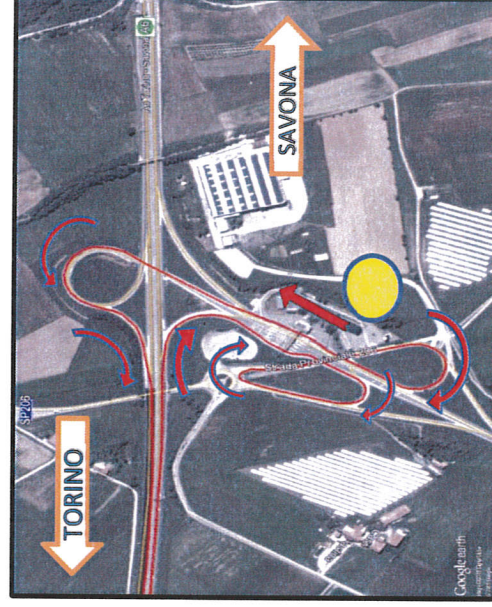

Svincolo di Fossano

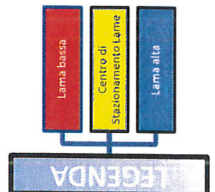

PERCORSO TRENO LAME " 3 "





TRATTA AUTOSTRADALE " CARMAGNOLA - FOSSANO "

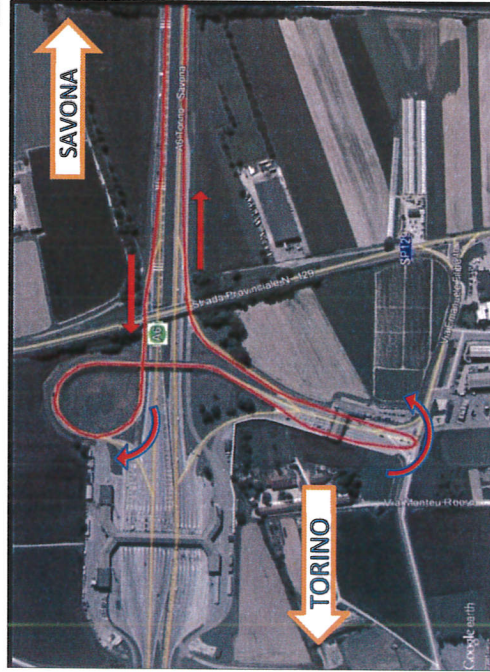

Svincolo di Carmagnola

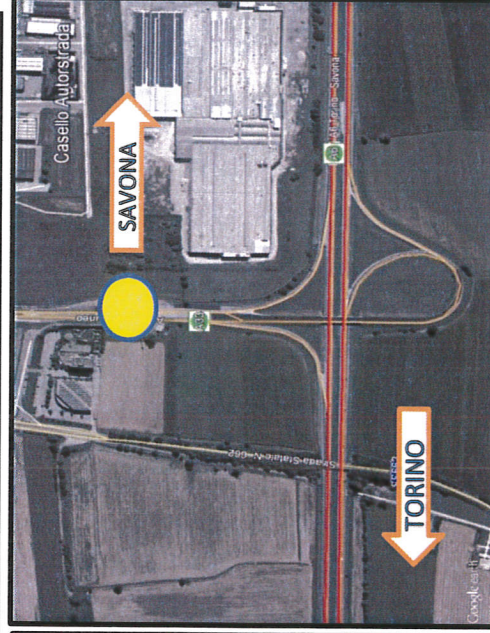

Svincolo di Marene

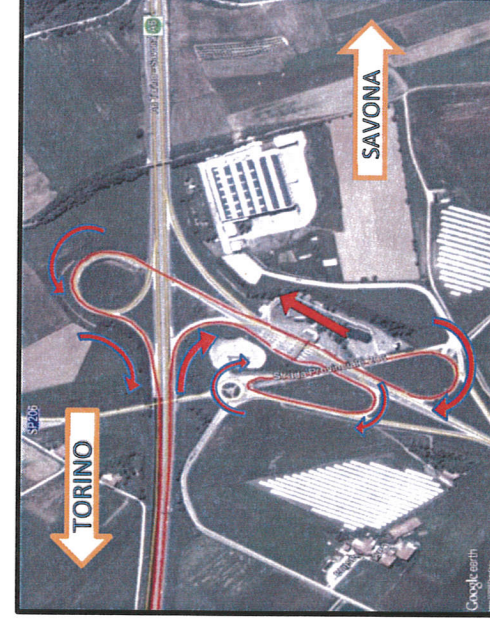

Svincolo di Fossano

LEGENDA

- Lama bassa
- Centro di Stationamento Lama
- Lama alta

PERCORSO TRENO LAME " 4 "

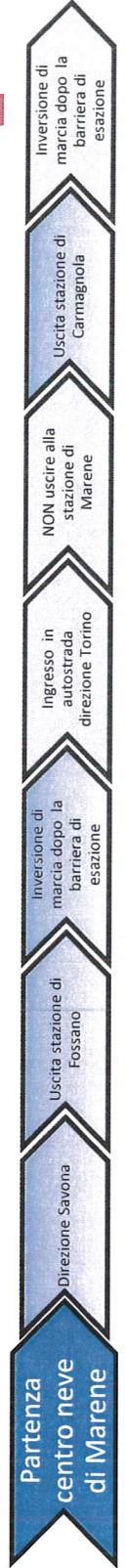

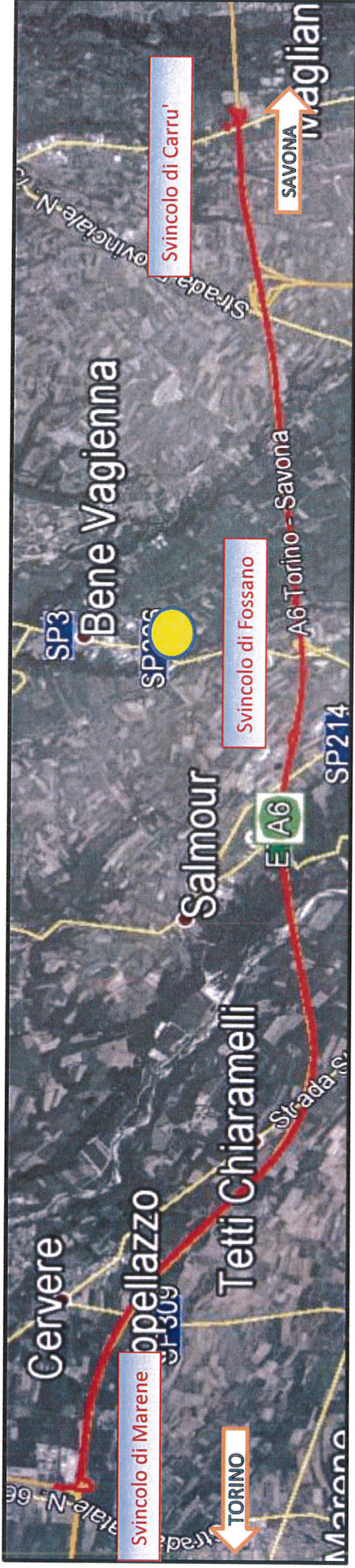

TRATTA AUTOSTRADALE " MARENE - CARRU' "

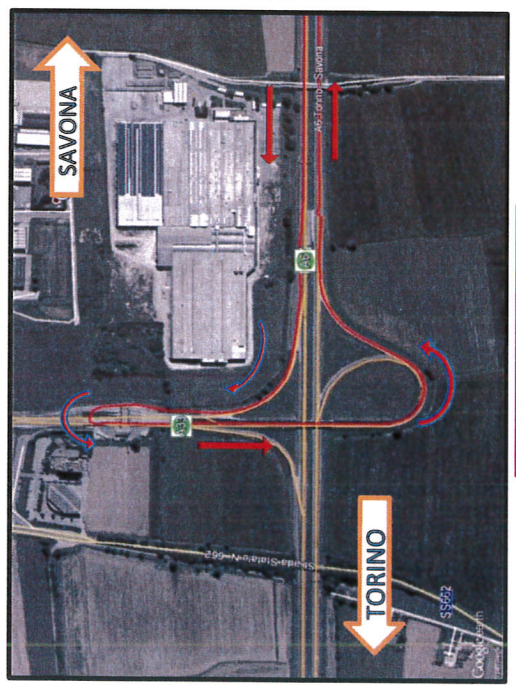

Svincolo di Marene

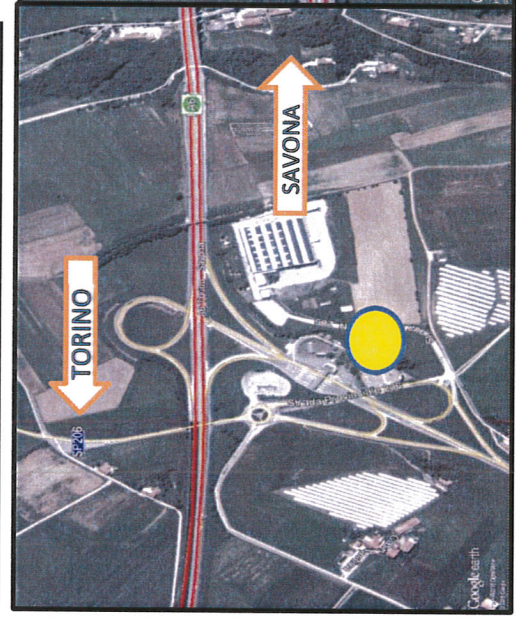

Svincolo di Fossano

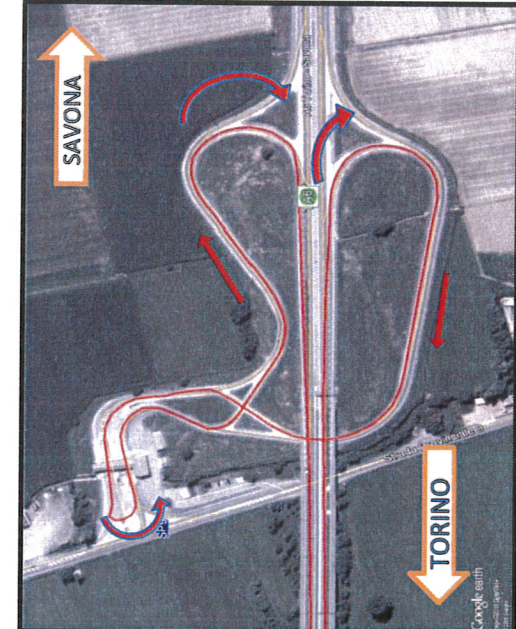

Svincolo di Carrù'

LEGENDA

- Lama bassa
- Centro di stazionamento Lama
- Lama alta

PERCORSO TRENO LAME " 5 "

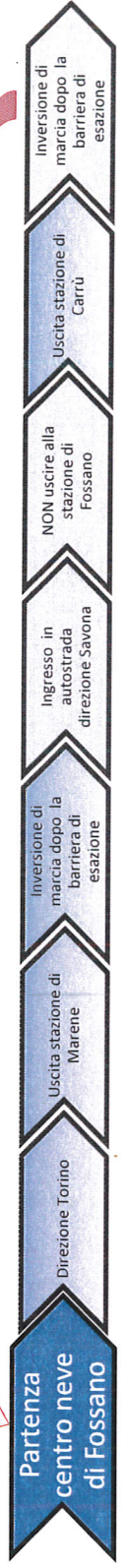

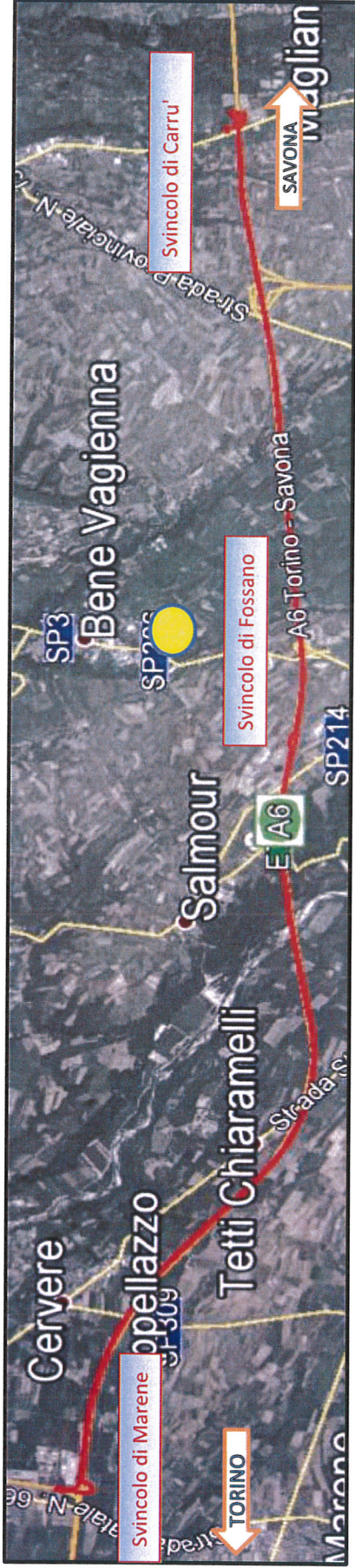

TRATTA AUTOSTRADALE "MARENE - CARRU'"

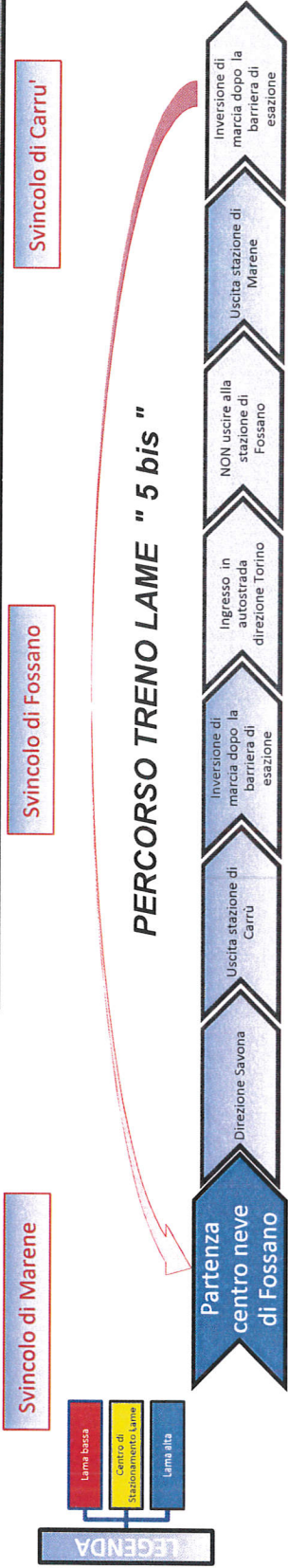
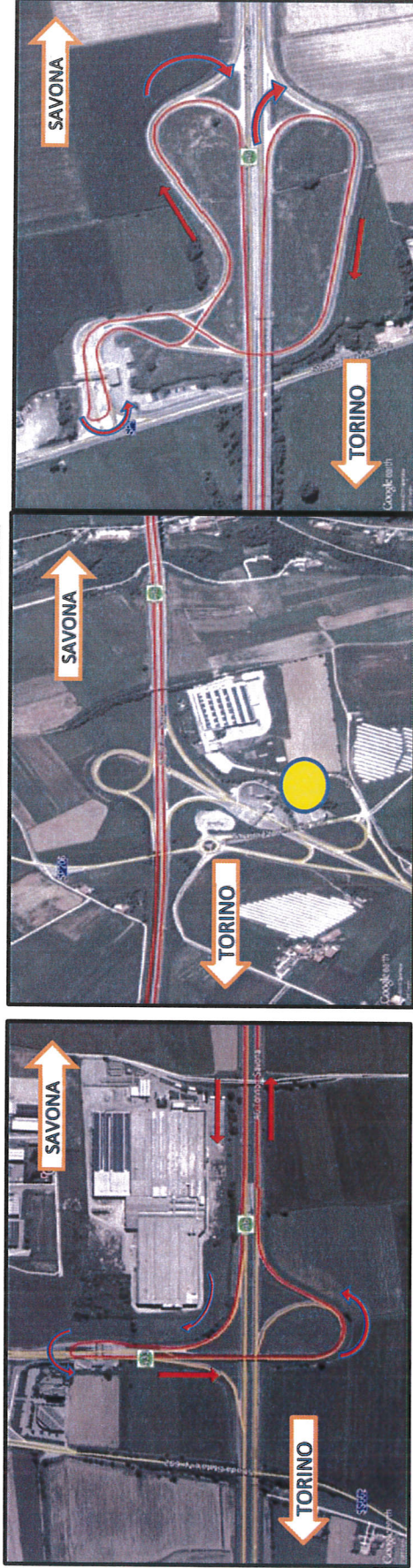



TRATTA AUTOSTRADALE " FOSSANO - MONDOVÌ " "

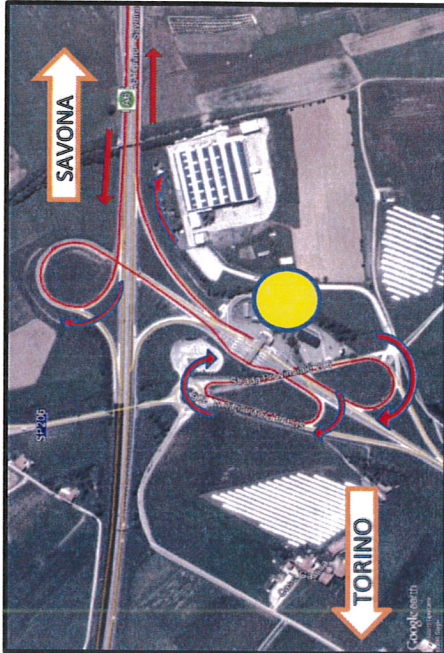

Svincolo di Fossano



Svincolo di Carru'

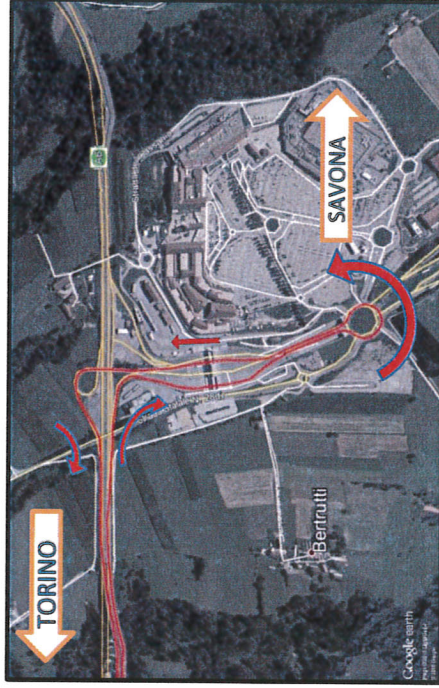

Svincolo di Mondovì

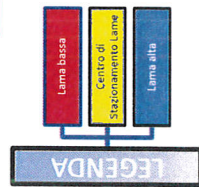

PERCORSO TRENO LAME " 6 "





RACCORDO AUTOSTRADALE DI FOSSANO

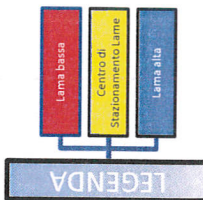
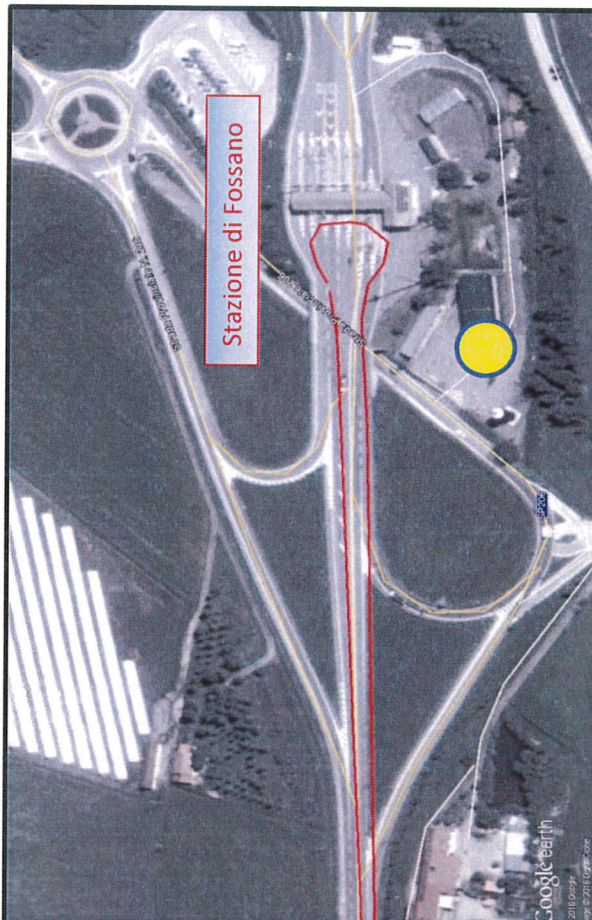

PERCORSO TRENO LAME " 7 "

Punto di stazionamento
Stazione di FOSSANO

Asta di collegamento autostradale e svincolo città di Fossano



TRATTA AUTOSTRADALE " FOSSANO - MONDOVI' "

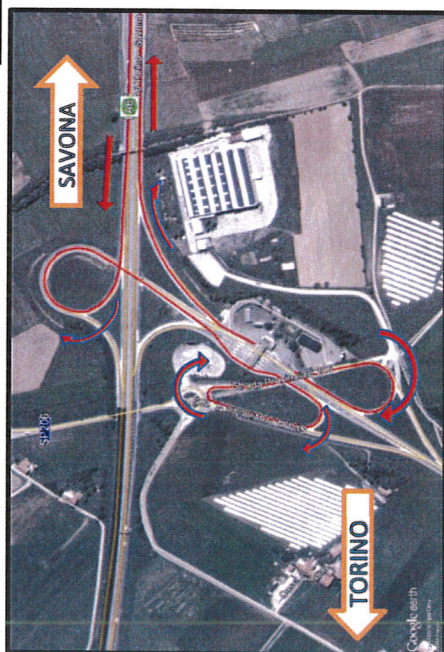

Svincolo di Fossano



Svincolo di Carru'

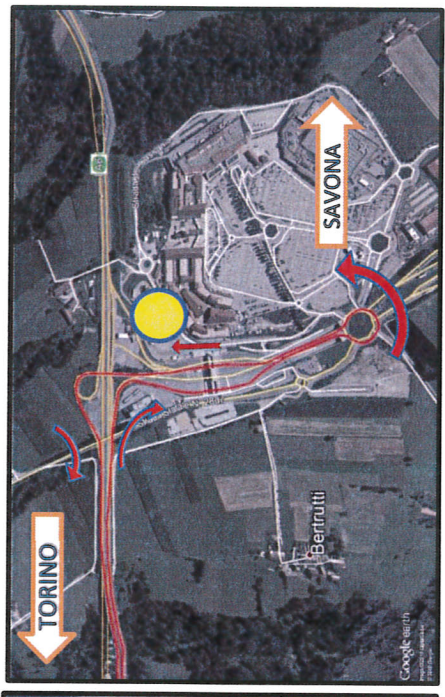

Svincolo di Mondovì

LEGENDA

- Lama bassa
- Centro di Stationamento Lama
- Lama alta



PERCORSO TRENO LAME " 8 "





TRATTA AUTOSTRADALE "CARRÙ" - NIELLA T. "

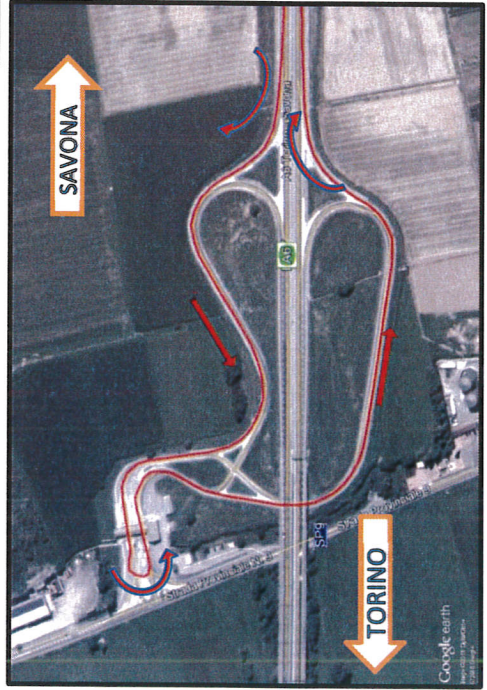

Svincolo di Carrù'



Svincolo di Mondovì'

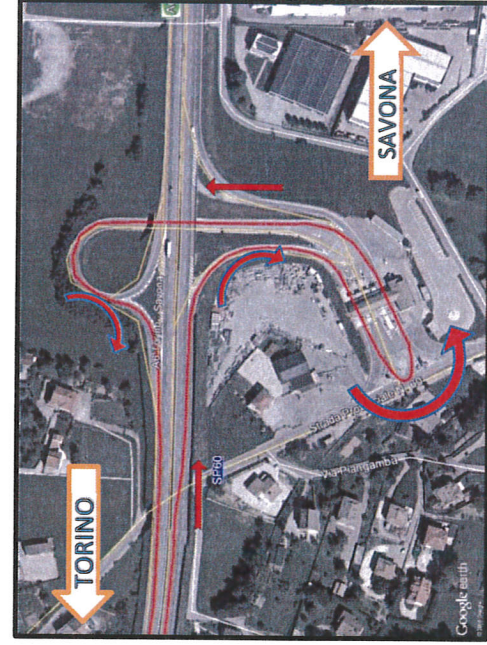

Svincolo di Niella T. '

LEGENDA

- Lama bassa
- Centro di Stazionamento Lama
- Lama alta

PERCORSO TRENO LAME " 9 "



NB: A termine nevicata sgombero neve presso il by-pass dell'ex stazione di Santuario

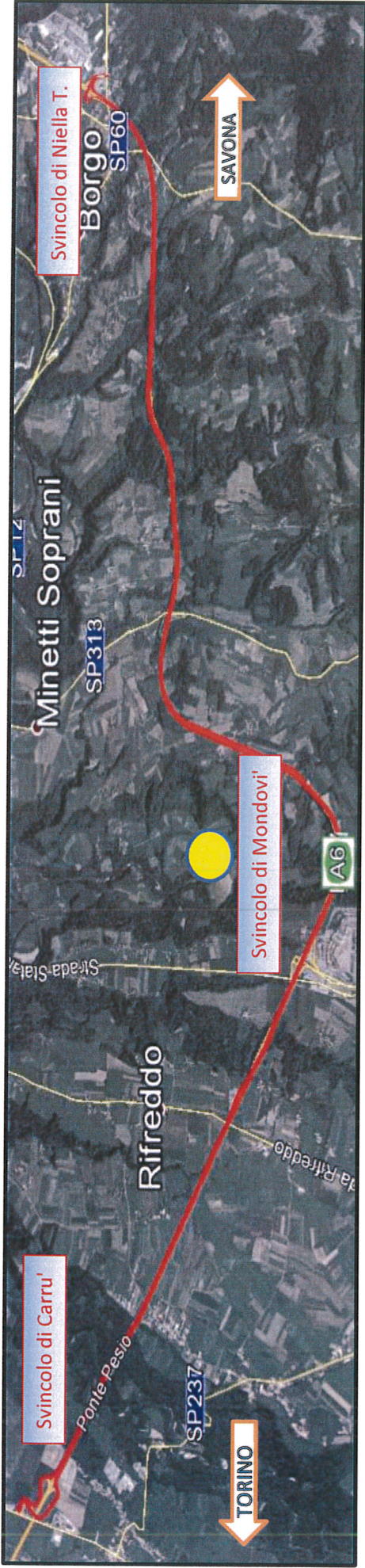

TRATTA AUTOSTRADALE "CARRU' - NIELLA T."

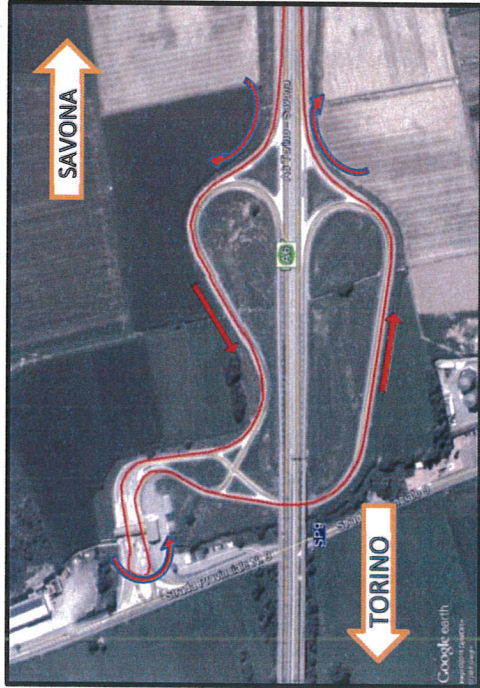

Svincolo di Carrù'



Svincolo di Mondovì'

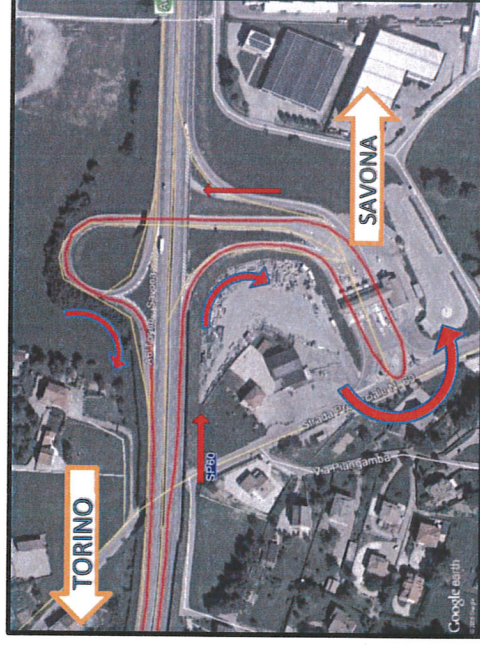

Svincolo di Niella T.'

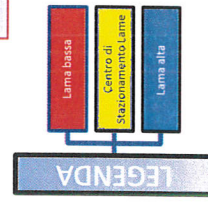

PERCORSO TRENO LAME " 10 "



NB: A termine nevicata sgombero neve presso il by-pass dell'ex stazione di Santuario



TRATTA AUTOSTRADALE " MONDOVI" - CEVA "



Svincolo di Mondovì



Svincolo di Niella T.

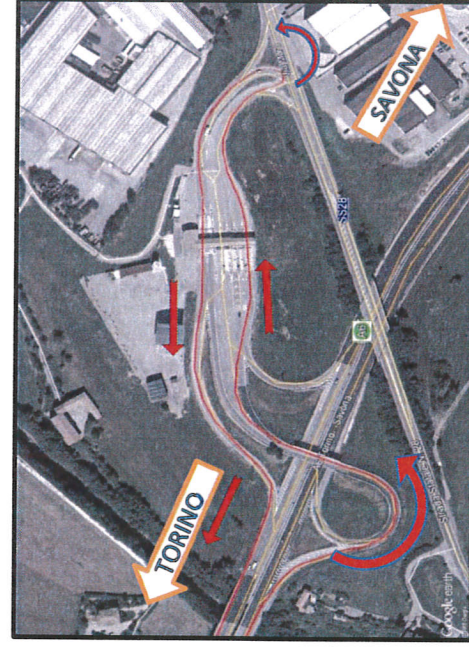

Svincolo di Ceva

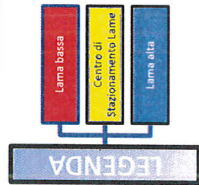

PERCORSO TRENO LAME " 11 "

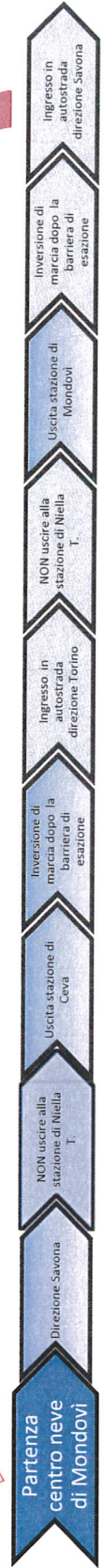



TRATTA AUTOSTRADALE " MONDOVÌ " - CEVA "



Svincolo di Mondovì



Svincolo di Niella T.

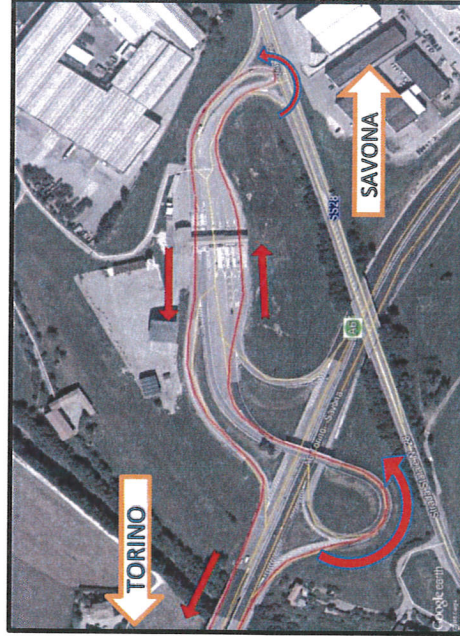

Svincolo di Ceva

LEGENDA

- Lama bassa
- Centro di Stazionamento Lama
- Lama alta

PERCORSO TRENO LAME " 12 "

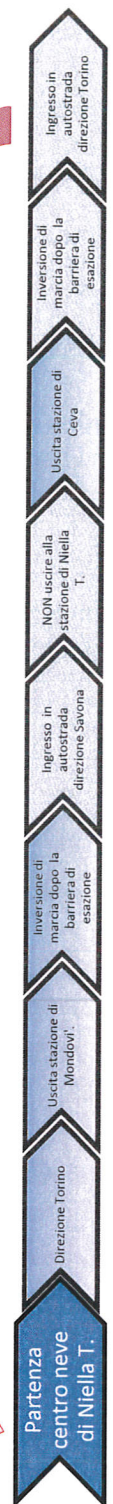



TRATTA AUTOSTRADALE " MONDOVI' " - CEVA "



Svincolo di Mondovì



Svincolo di Niella T.

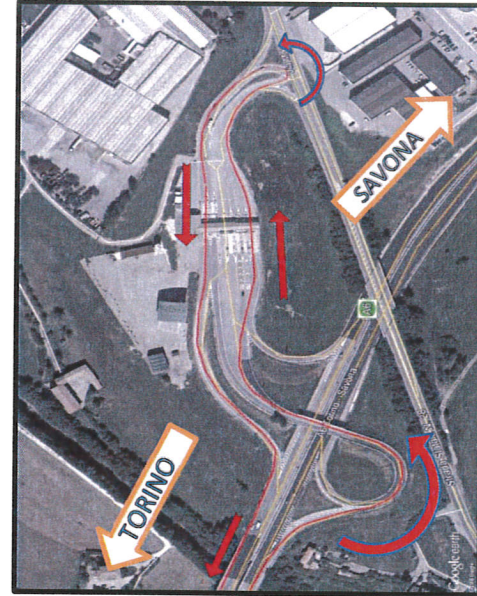

Svincolo di Ceva

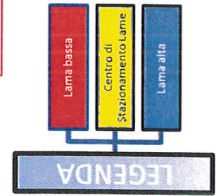

PERCORSO TRENO LAME " 13 "





TRATTA AUTOSTRADALE " MONDOVI' - CEVA "



Svincolo di Mondovì



Svincolo di Niella T.

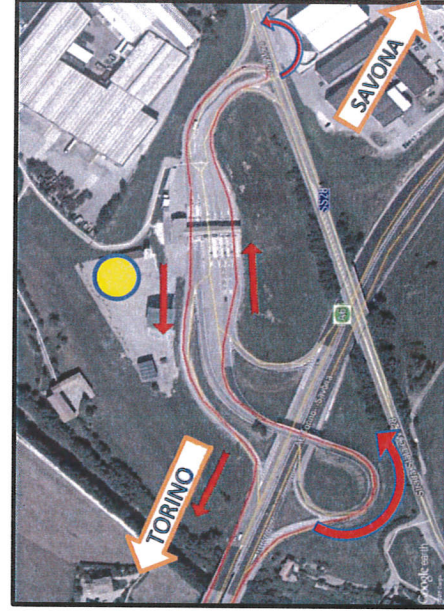

Svincolo di Ceva

LEGENDA

- Lama bassa
- Centro di Starnamento/Lame
- Lama alta

PERCORSO TRENO LAME " 11 bis "





TRATTA AUTOSTRADALE " NIELLA T. - SVINCOLO PER TORINO "

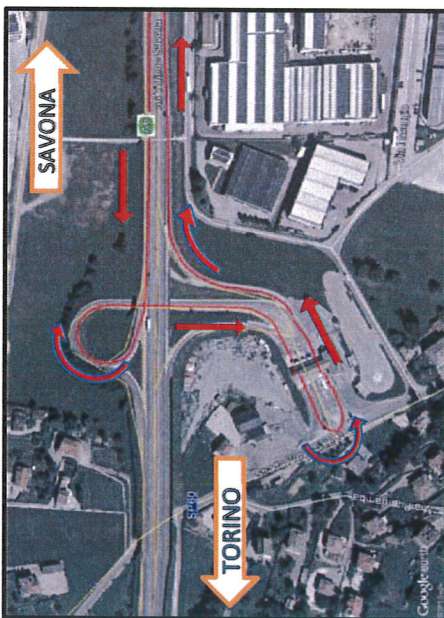

Svincolo di Niella T.

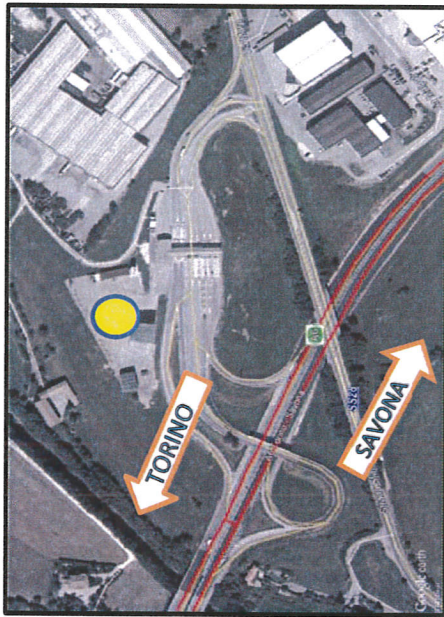

Svincolo di Ceva

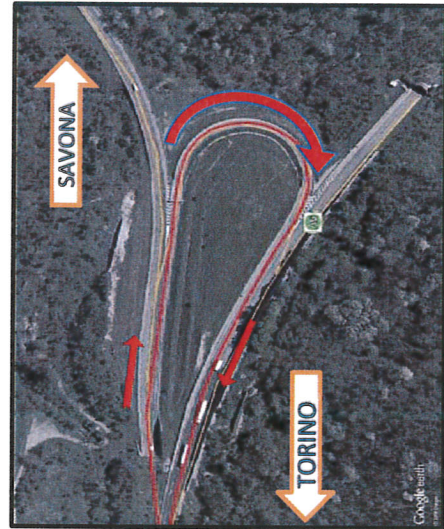

Svincolo per Torino km.101

LEGENDA

- Lama bassa
- Centro di Stationamento Lama
- Lama alta

PERCORSO TRENO LAME " 14 "





TRATTA AUTOSTRADALE " NIELLA T. - SVINCOLO PER TORINO "

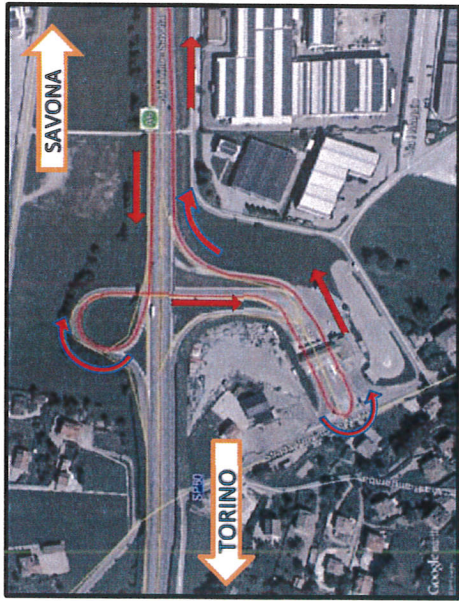

Svincolo di Niella T.

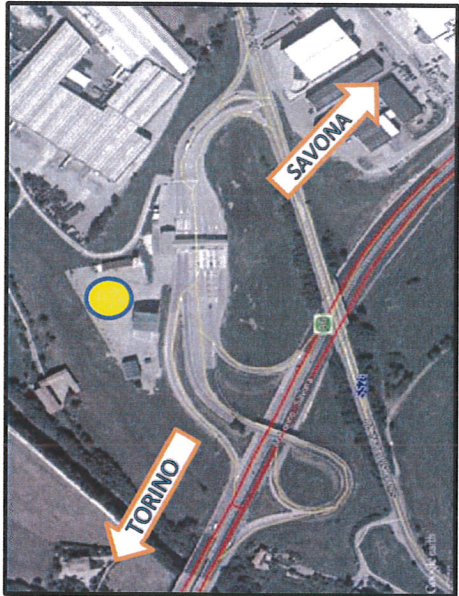

Svincolo di Ceva

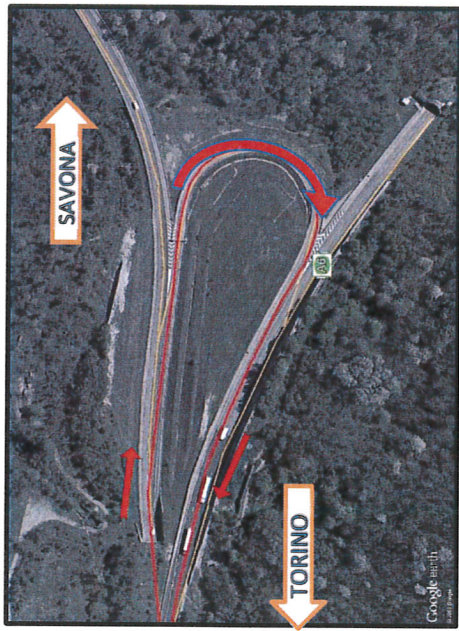

Svincolo per Torino km 101

LEGENDA

- Lama bassa
- Centro di Stazionamento Lama
- Lama alta

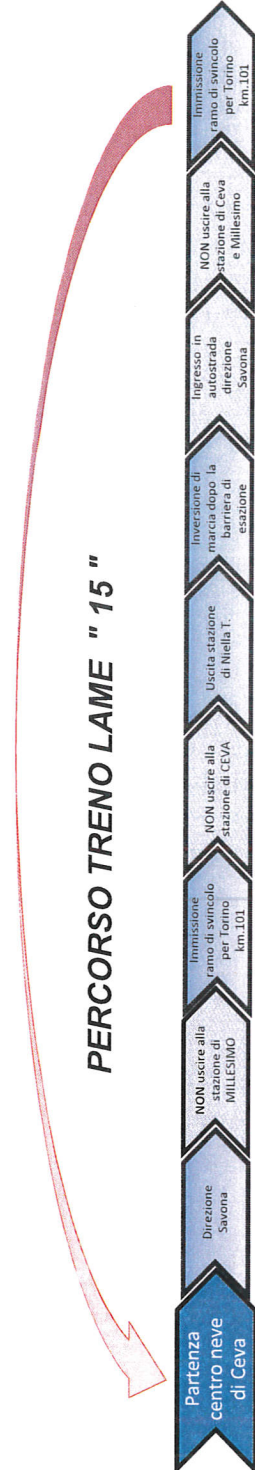



TRATTA AUTOSTRADALE " CEVA - SVINCOLO PER TORINO "

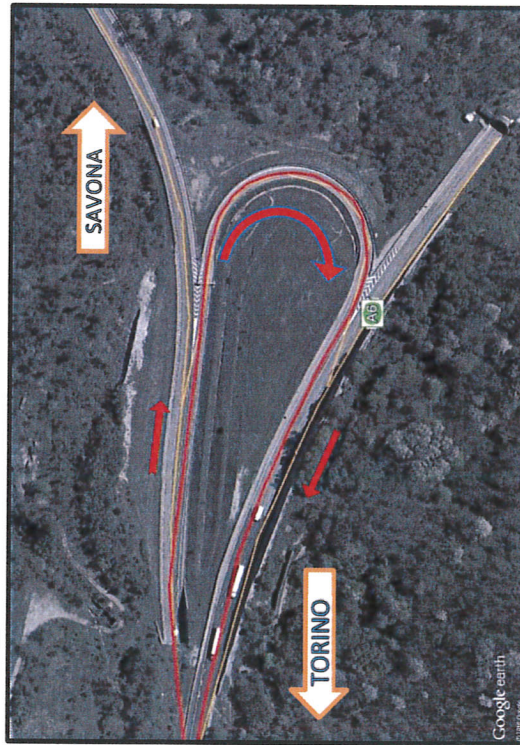
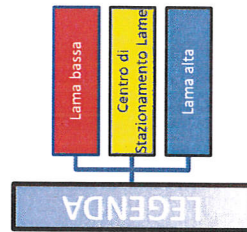
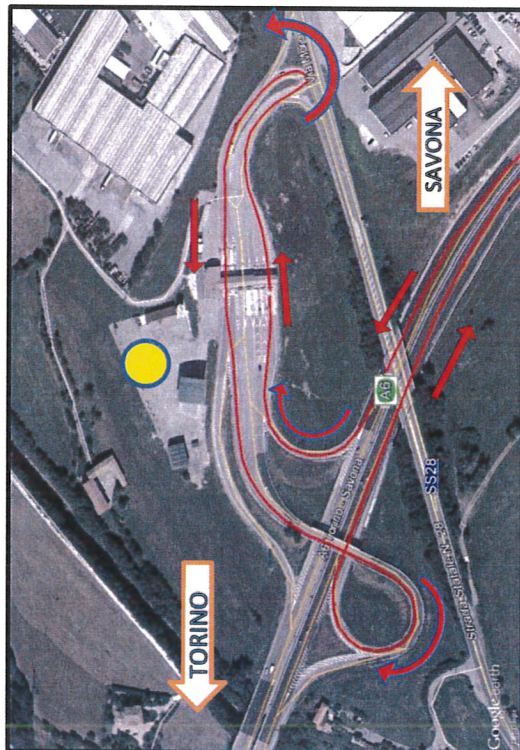

Svincolo di Ceva

Svincolo per Torino km 101

PERCORSO TRENO LAME " 16 "



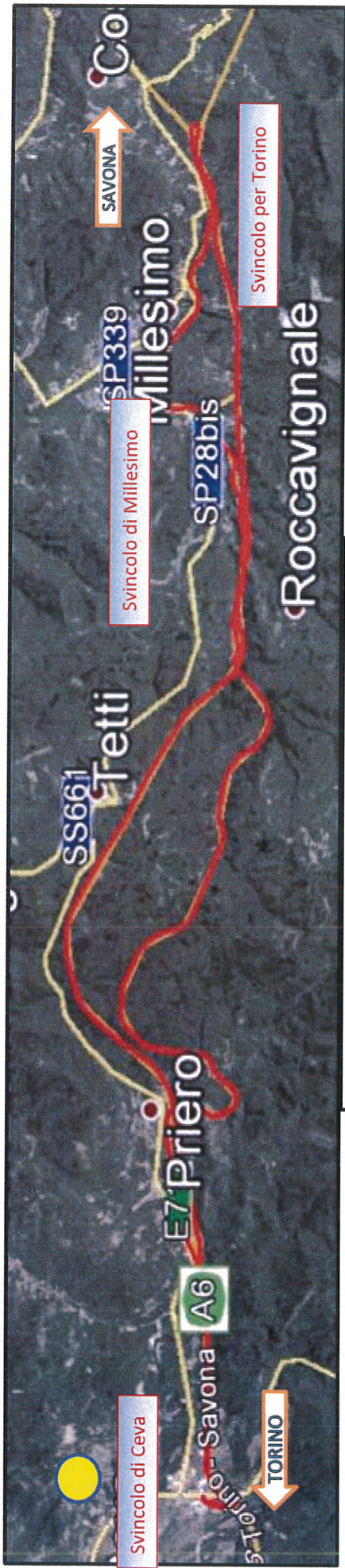

TRATTA AUTOSTRADALE " CEVA - SVINCOLO PER TORINO "

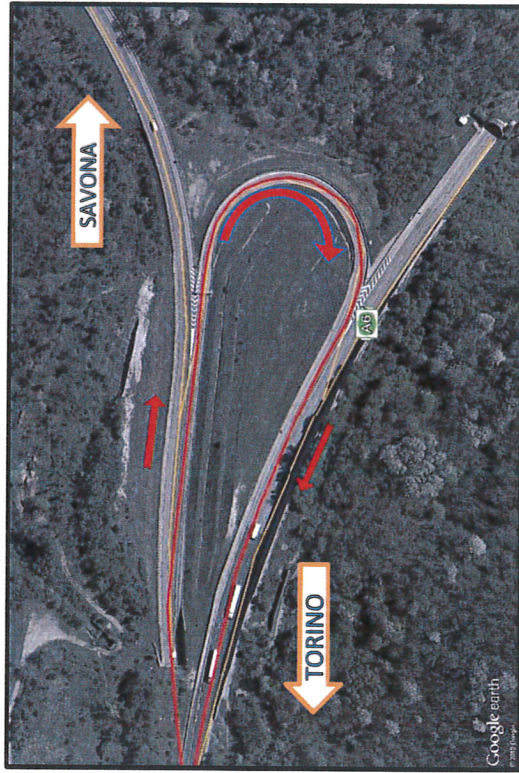
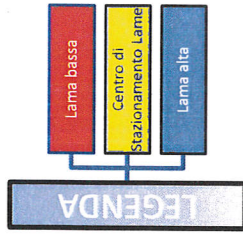
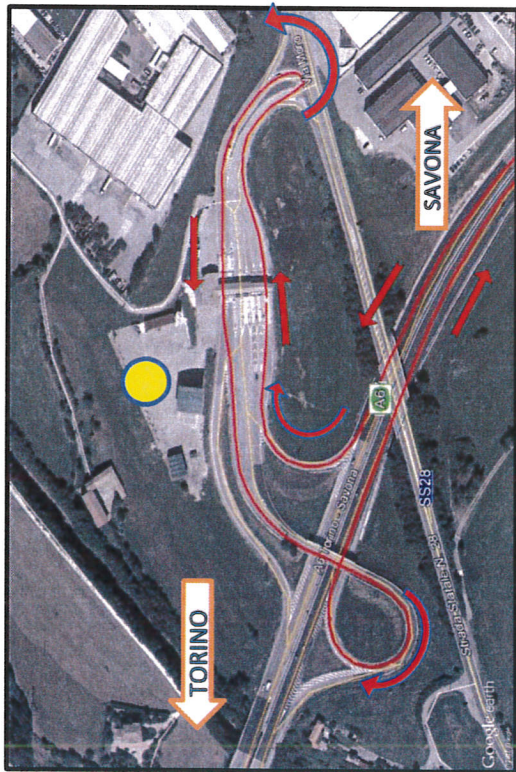

Svincolo di Ceva

Svincolo per Torino km 101

PERCORSO TRENO LAME " 17 "



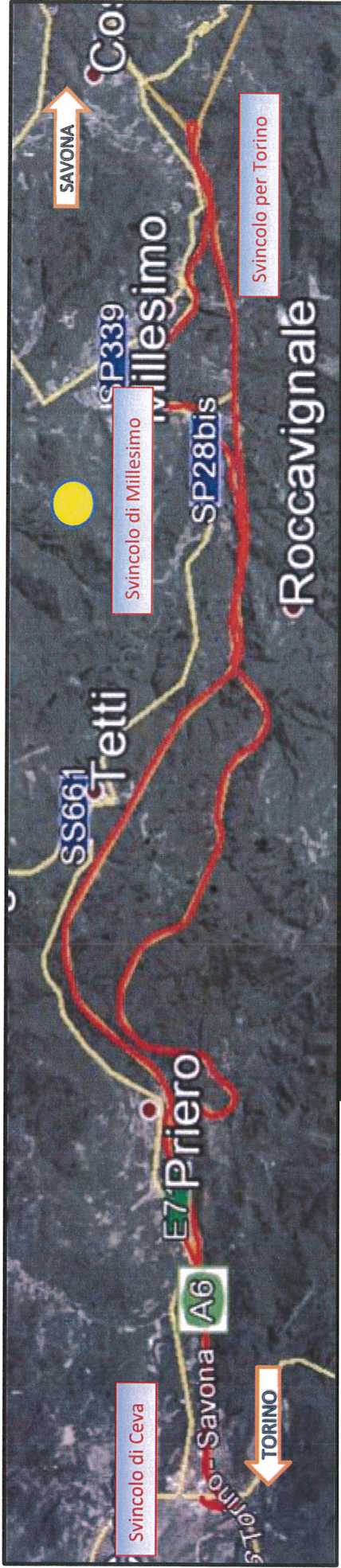

TRATTA AUTOSTRADALE " CEVA - SVINCOLO PER TORINO "

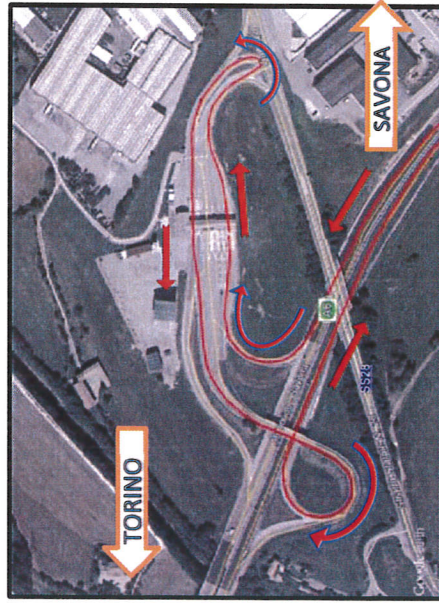

Svincolo di Ceva

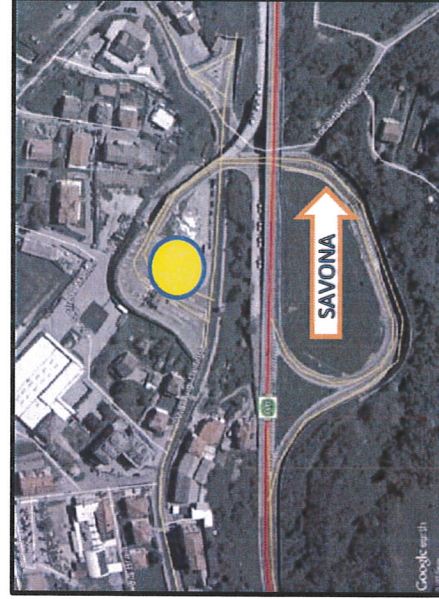

Svincolo di Millesimo

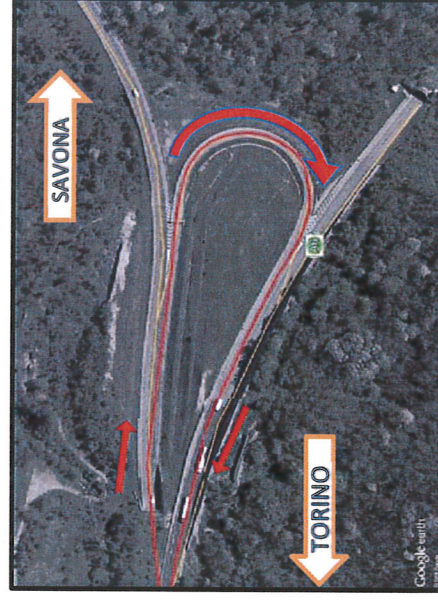

Svincolo per Torino km 101

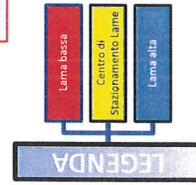

PERCORSO TRENO LAME " 18 "



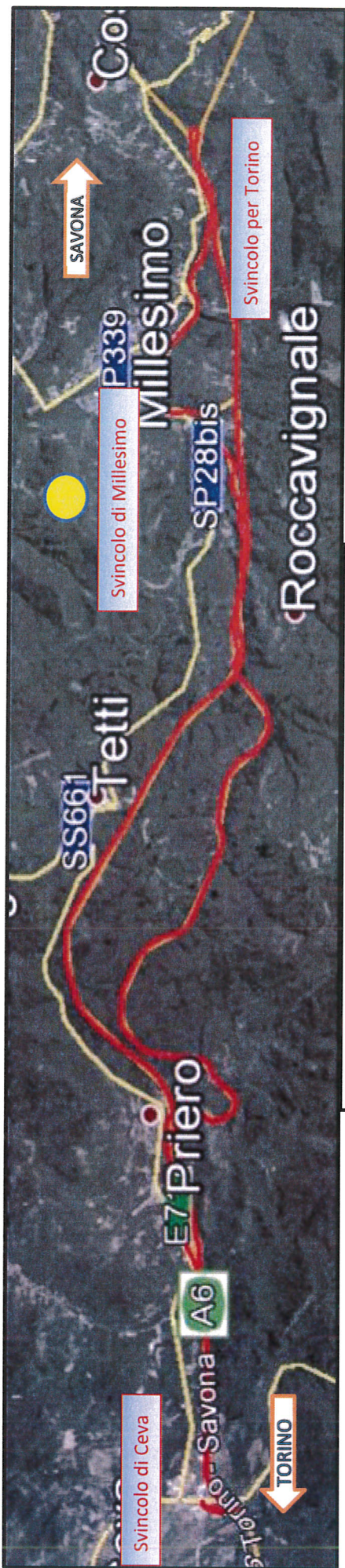

TRATTA AUTOSTRADALE " CEVA - SVINCOLO PER TORINO "

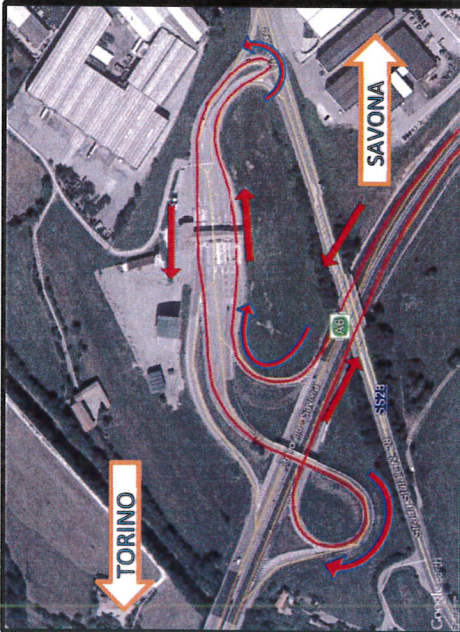

Svincolo di Ceva

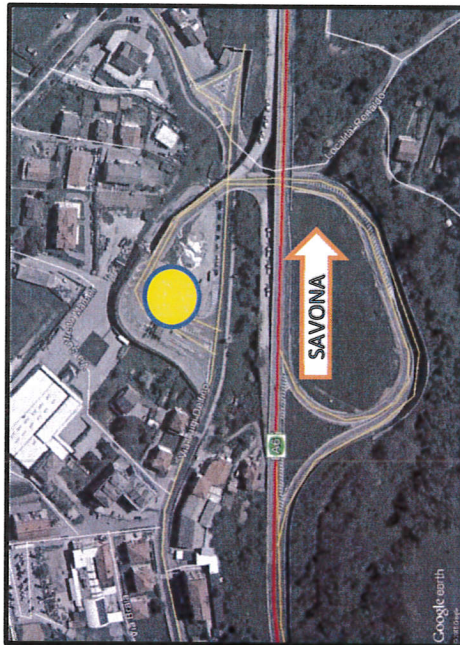

Svincolo di Millesimo

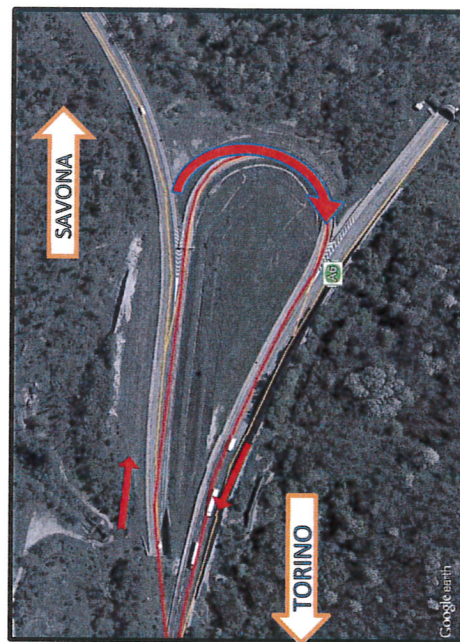

Svincolo per Torino km 101

LEGENDA

- Lama bassa
- Centro di Stationamento Lama
- Lama alta

PERCORSO TRENO LAME " 19 "



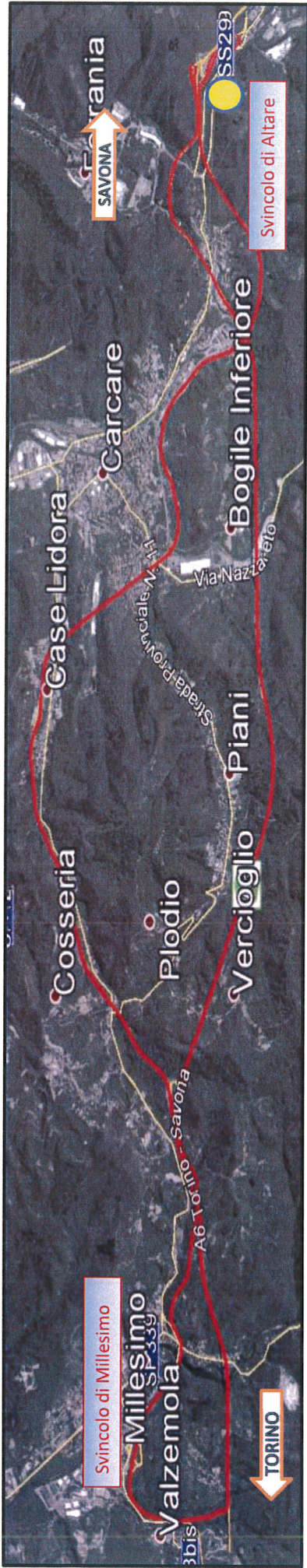

TRATTA AUTOSTRADALE " MILLESIMO - ALTARE "



Svincolo per Millesimo

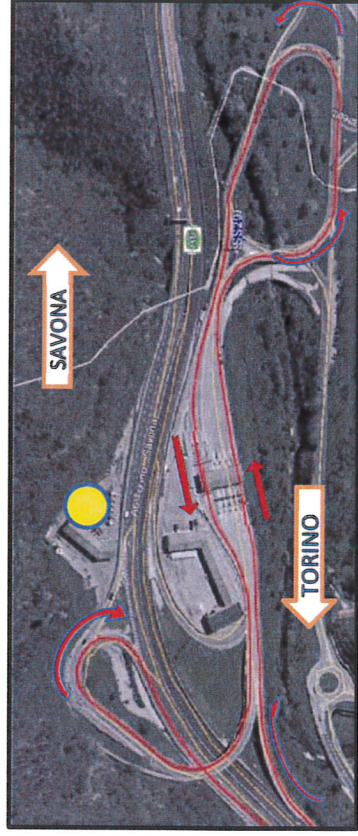
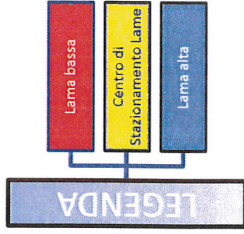

Svincolo di Altare

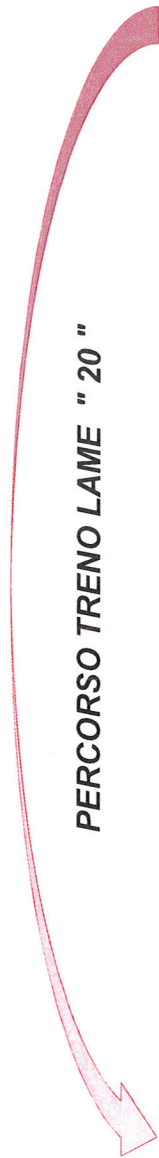

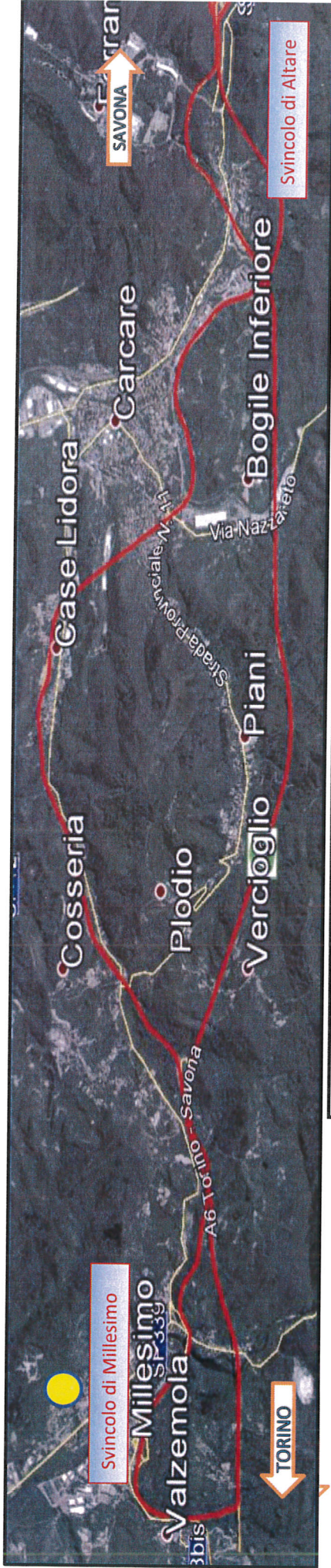

TRATTA AUTOSTRADALE " MILLESIMO - ALTARE "

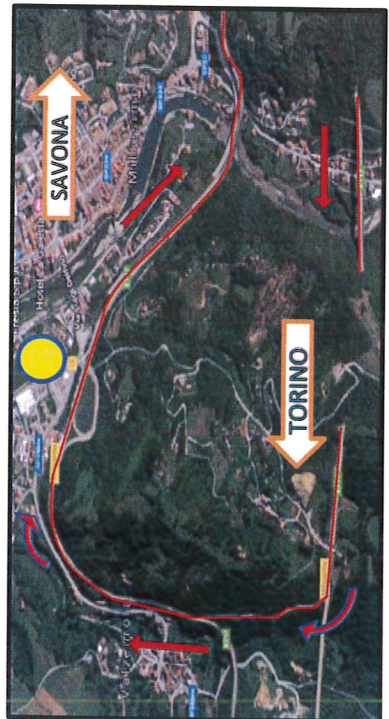

Svincolo per Millesimo

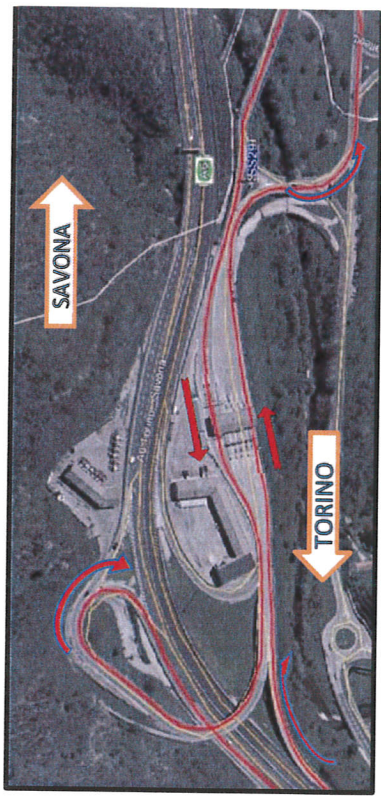
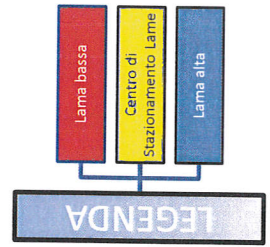

Svincolo di Altaire

PERCORSO TRENO LAME " 21 "





TRATTA AUTOSTRADALE " MILLESIMO - km.118 "

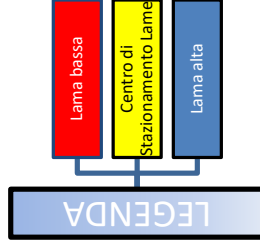
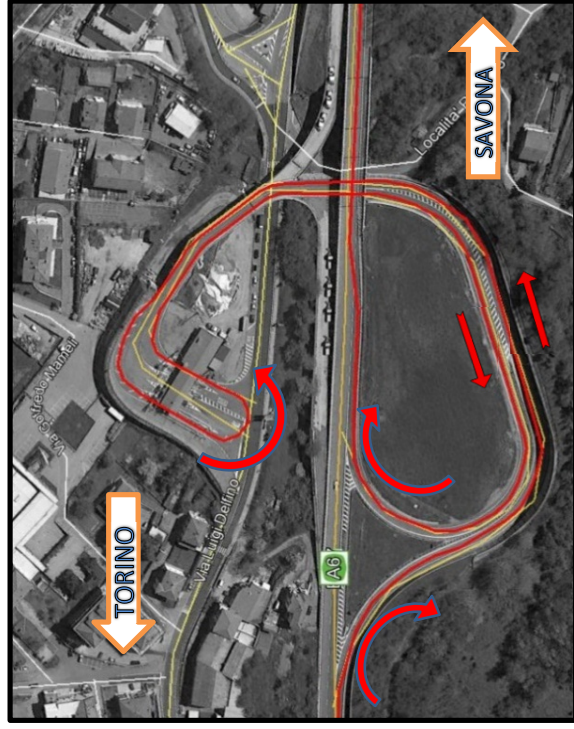

Svincolo di Millesimo

By-pass km.118

PERCORSO TRENO LAME " 22 "

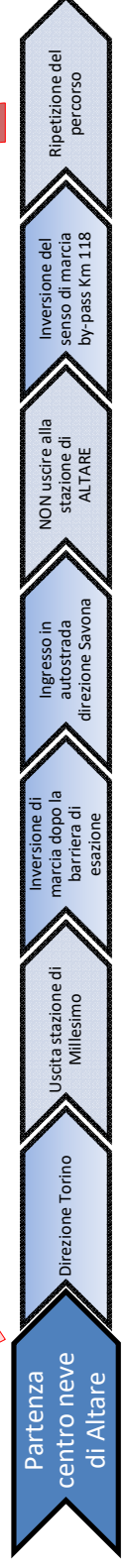

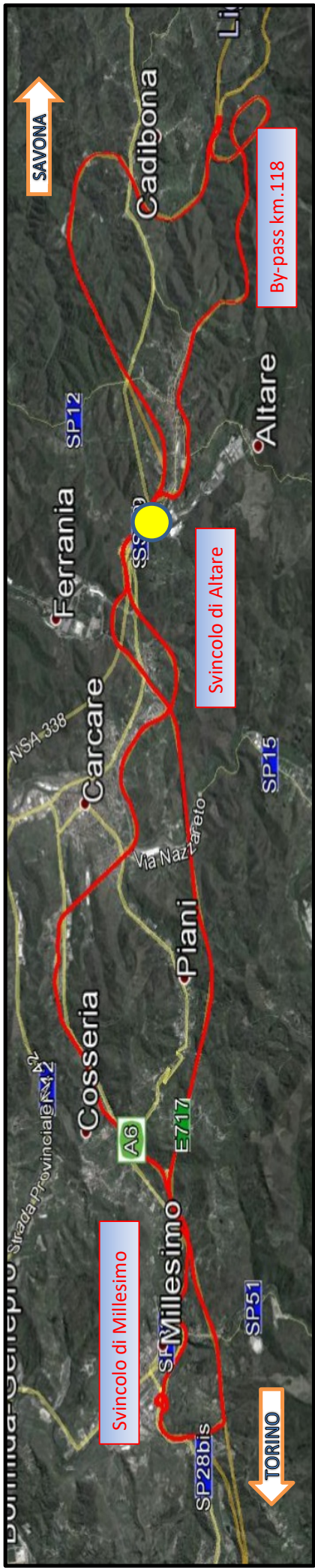

TRATTA AUTOSTRADA " MILLESIMO - km.118 "

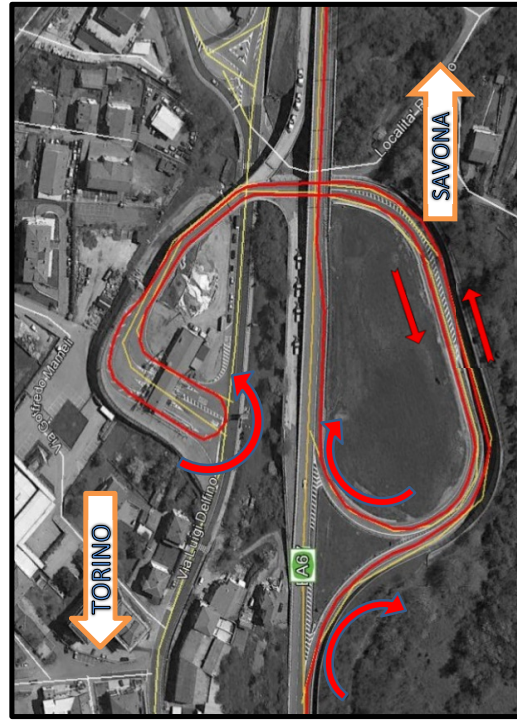

LEGENDA

- Lama bassa
- Centro di Stazionamento Lama
- Lama alta



Svincolo di Millesimo

By-pass km.118

PERCORSO TRENO LAME " 23 "





TRATTA AUTOSTRADALE " ALTARE - SAVONA "

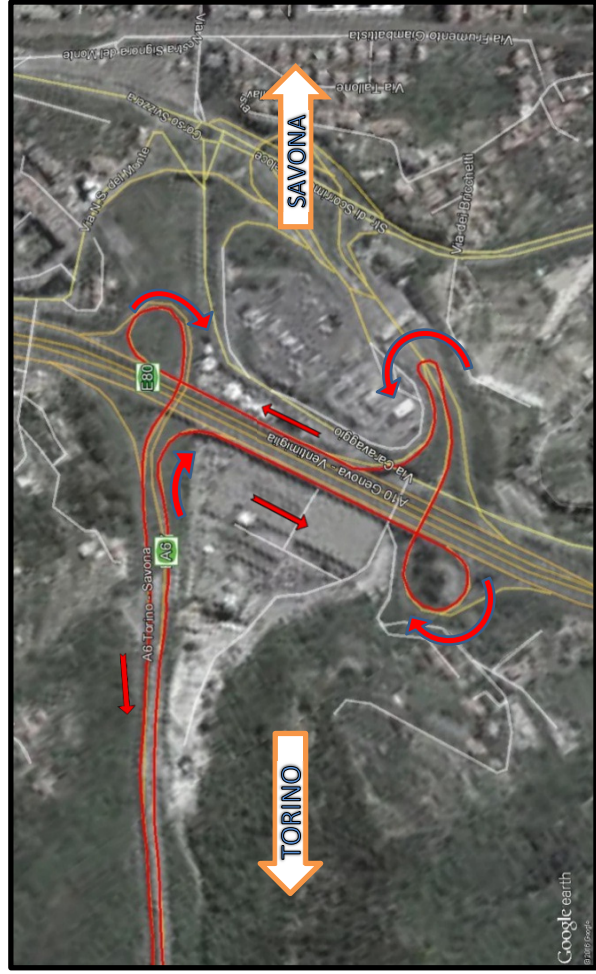
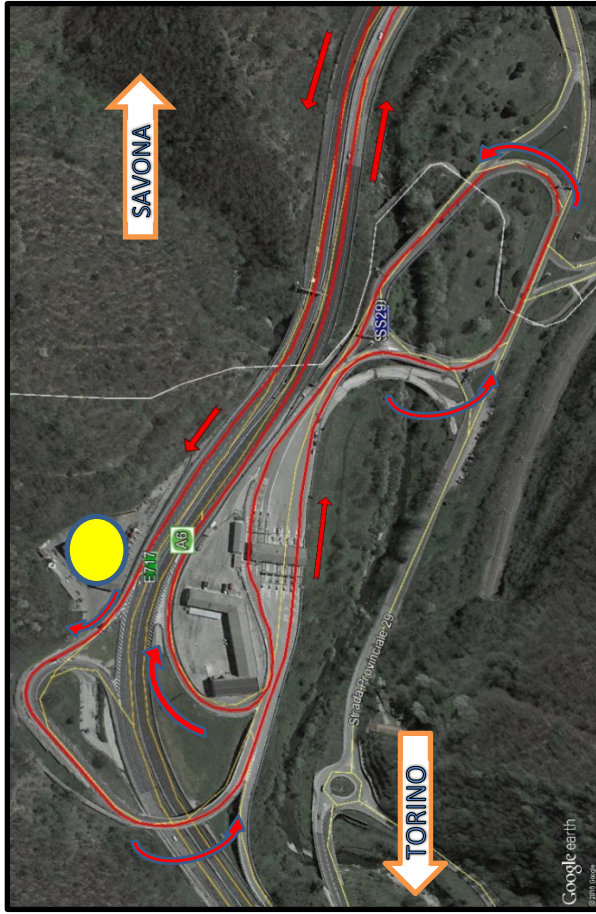

Svincolo di Altare

Partenza centro neve di Altare

Immettersi in direzione Savona

Uscita stazione di Savona

Inversione di marcia dopo la barriera di esazione

Immettersi in direzione Torino

Uscita stazione di Altare

Percorrere la rotonda SS29 e rientra alla stazione di Altare

LEGENDA

- Lama bassa
- Centro di Stazionamento Lama
- Lama alta

Svincolo di Savona

PERCORSO TRENO LAME " 24 "

Google earth

Google earth



TRATTA AUTOSTRADALE "ALTARE - SAVONA"

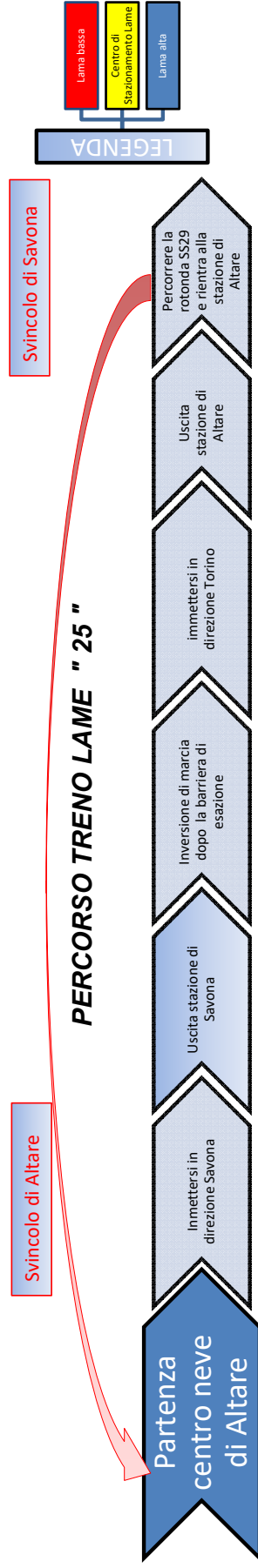



TRATTA AUTOSTRADALE "ALTARE - SAVONA"

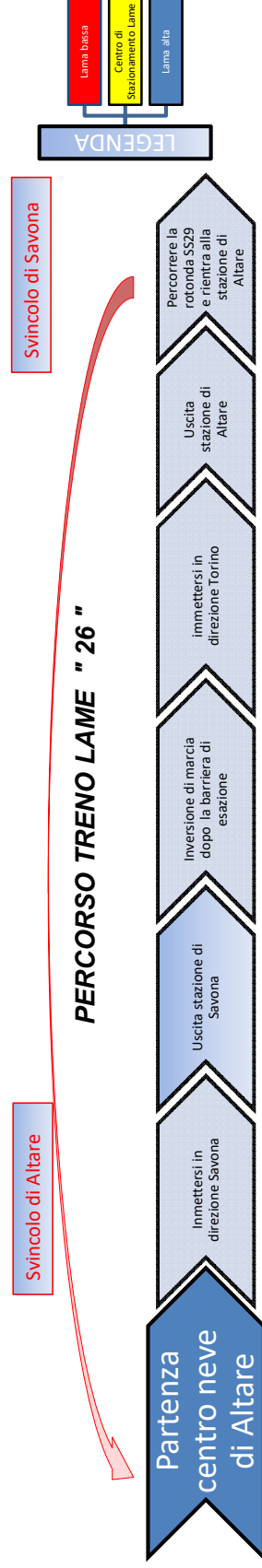
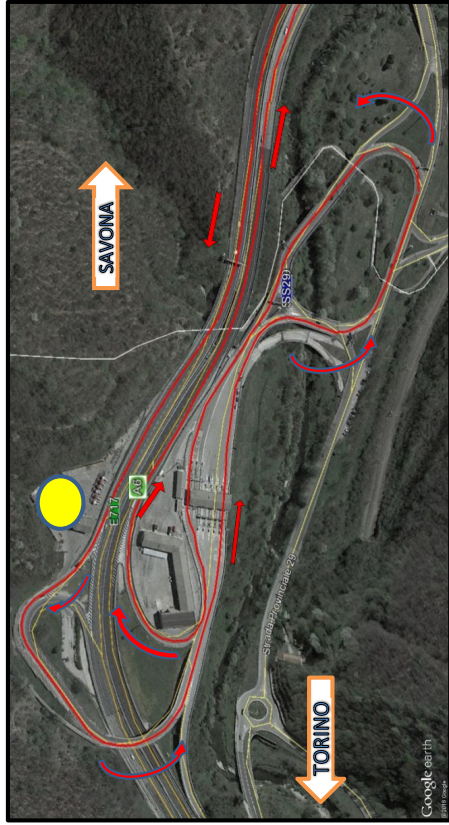



TRATTA AUTOSTRADALE "ALTARE - SAVONA"

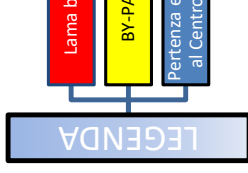

PERCORSO CON CARREGGIATA SUD PERCORRIBILE E APERTA AL TRAFFICO

PERCORSO TRENI LAMA " 27 "

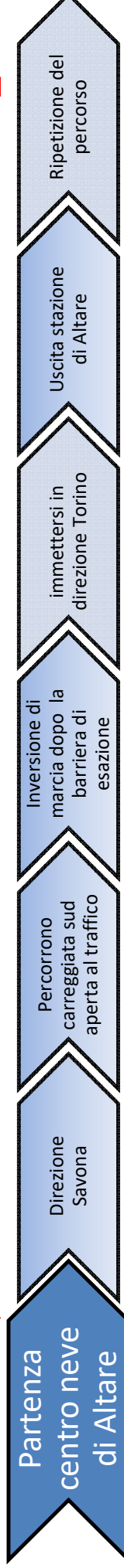



TRATTA AUTOSTRADALE " VARCO km.110 - VARCO KM 122"

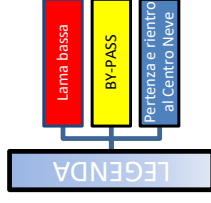

PERCORSO CON CARREGGIATA SUD NON PERCORRIBILE E CHIUSA AL TRAFFICO

PERCORSO TRENI LAMA " 27 "

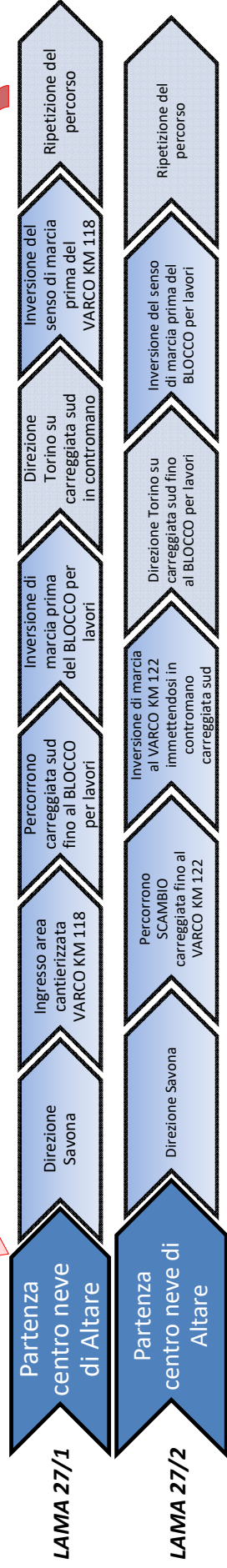

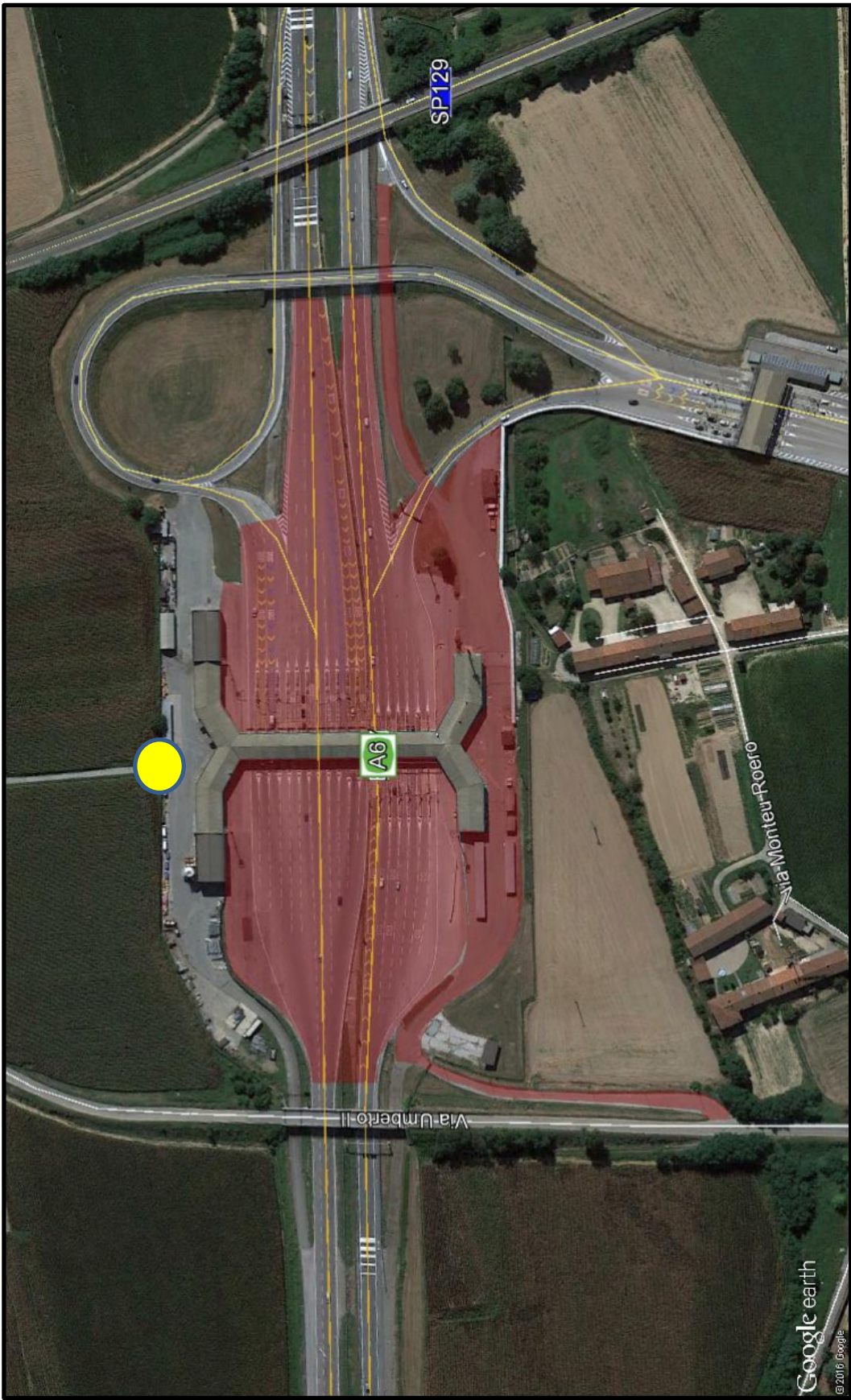

TORINO

SAVONA

Barriera di CARMAGNOLA

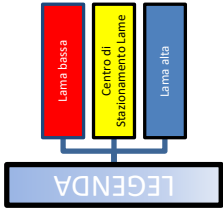

COMPETENZE LAMA " CG1 - CG2 - CG3 "

Punto di stazionamento
BARRIERA di CARMAGNOLA

Asta di collegamento viabilità ordinaria, piazzale di esazione e pertinenze



↑ SAVONA

↓ TORINO

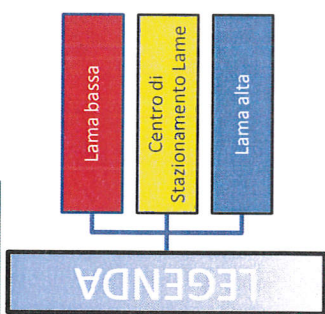

Svincolo di MARENE

COMPETENZE LAME "MA1" E "MA2"

Punto di stazionamento stazione di Marene

Rami di svincolo, piazzale di esazione e parcheggio utenti

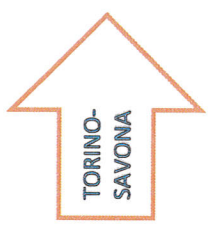

TORINO-SAVONA



FOSSANO

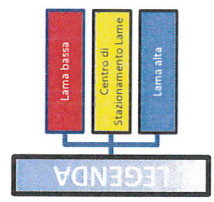

Svincolo di FOSSANO

COMPETENZE LAMA " FO1 "



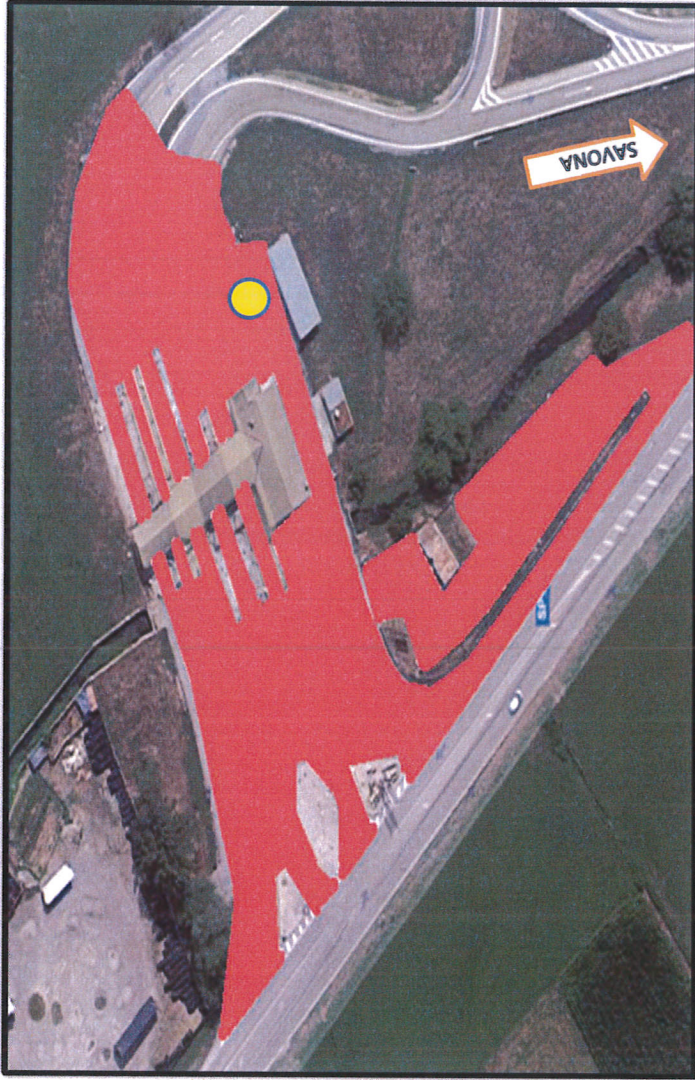

TORINO

SAVONA

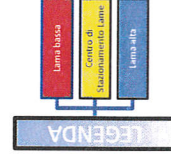

Svincolo di CARRU

COMPETENZE LAMA " CA1 "

Punto di stazionamento
stazione di Carrù

Asta di collegamento viabilità ordinaria, piazzale di esazione e parcheggio utenti

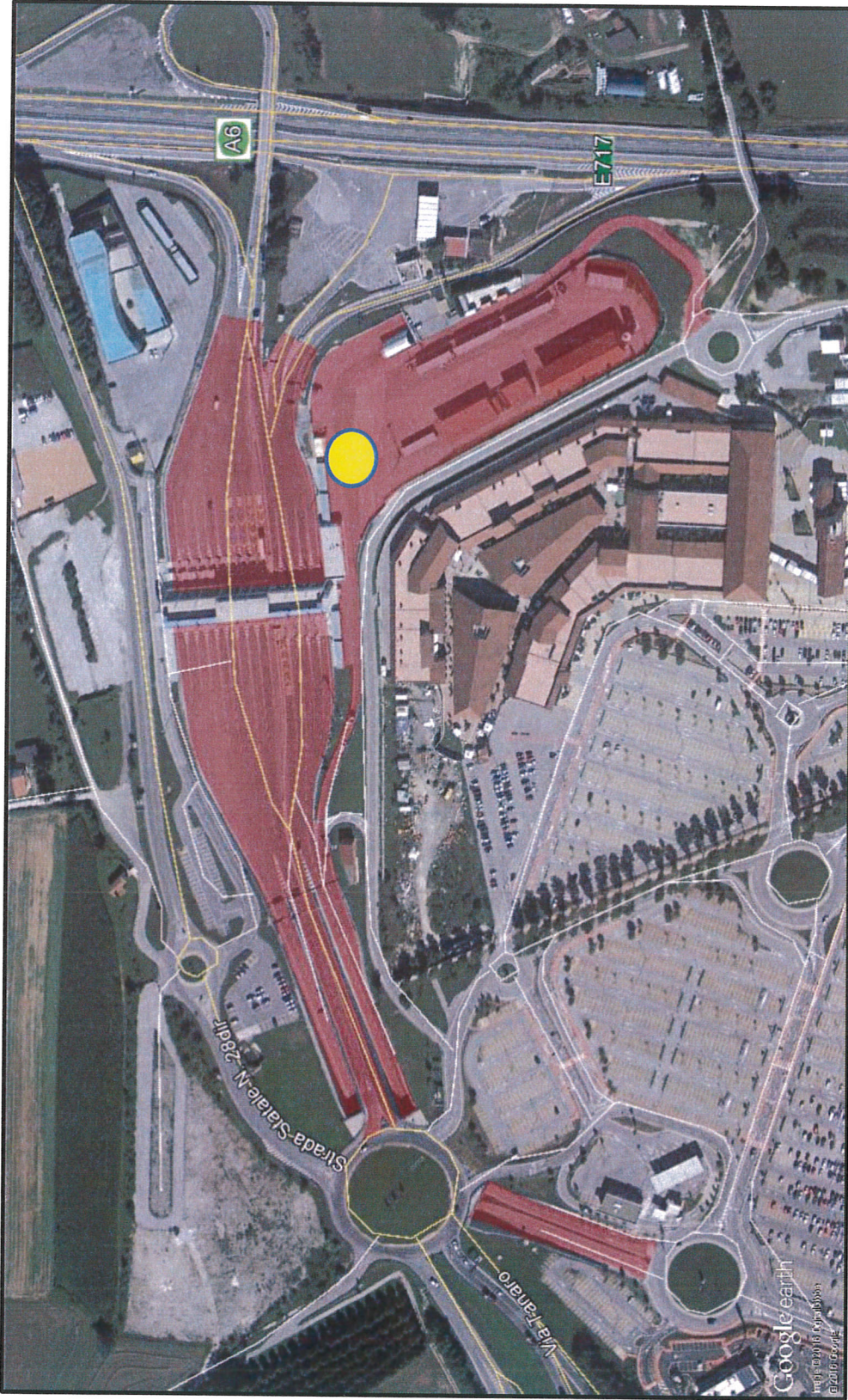

Svincolo di MONDOVI'

COMPETENZE LAME N. " MD1 - MD2 - MD3 "

**Punto di stationamento
Stazione di MONDOVI'**

Asta di collegamento viabilità ordinaria, piazzale di esazione e pertinenze

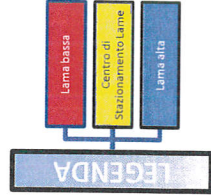

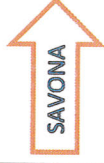
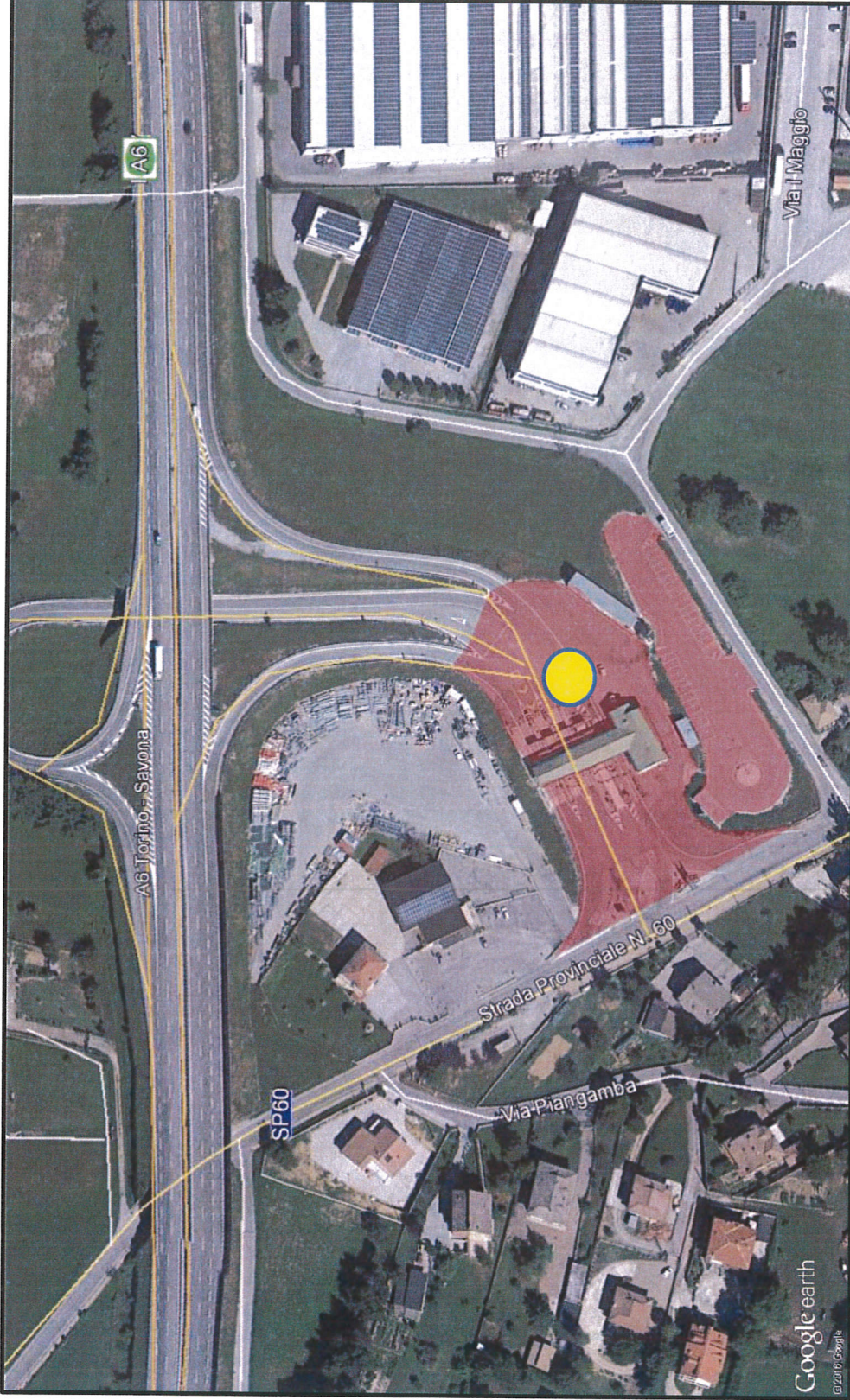

Svincolo di NIELLA T.

LEGENDA

- Lama bassa
- Centro di Stationamento Lama
- Lama alta

COMPETENZE LAMA N. " NT1 "

**Punto di stazionamento
Stazione di NIELLA T.**

Asta di collegamento viabilità ordinaria, piazzale di esazione e pertinenze



Svincolo di CEVA

COMPETENZE LAMA N. " CV1 "

Punto di stationamento
Stazione di CEVA

Asta di collegamento viabilità ordinaria, piazzale di esazione e pertinenze

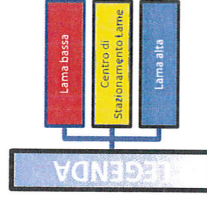



TORINO

SAVONA

Svincolo di MILLESIMO

COMPETENZE LAMA N. " ML1 "

LEGENDA

- Lama bassa
- Centro di Stationamento Lama
- Lama alta

Punto di stationamento
Stazione di MILLESIMO

Asta di collegamento viabilità ordinaria, piazzale di esazione e pertinenze



TORINO

SAVONA

Svincolo di ALTARE

COMPETENZE LAMA N. " AL1 "

LEGENDA

- Lama base
- Centro di Addebiamento Lama
- Lama 3/a

Punto di stazionamento Stazione di ALTARE

Asta di collegamento viabilità ordinaria, piazzale di esazione e pertinenze

PULIZIA PERTINENZE AUTOSTRADALI

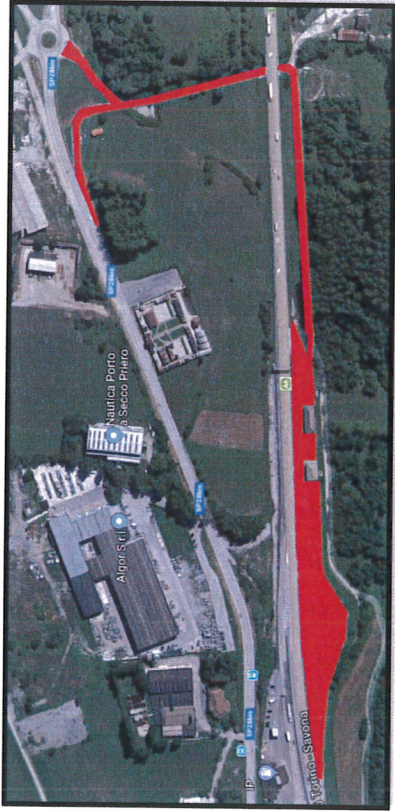

Magazzino Priero

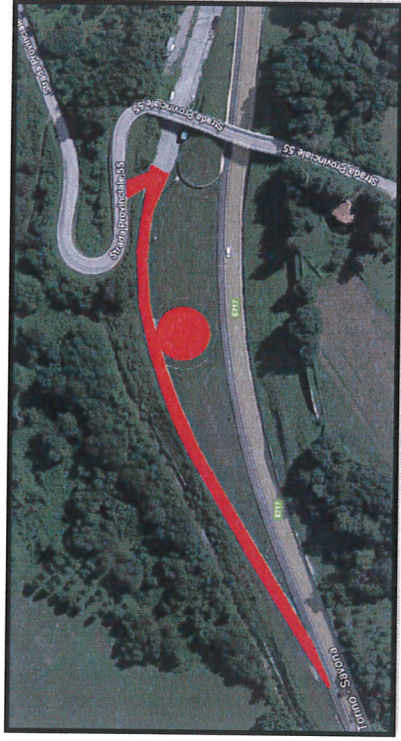

Pista elisoccorso Campetto Km 86+900 nord

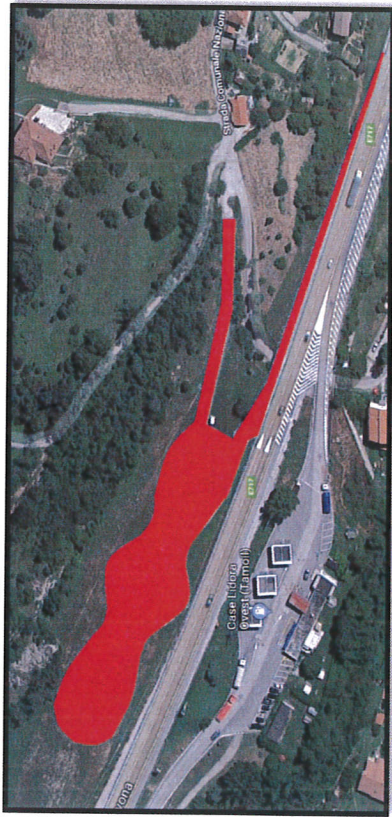

Pista elisoccorso Case Lidora Km 103+500 sud

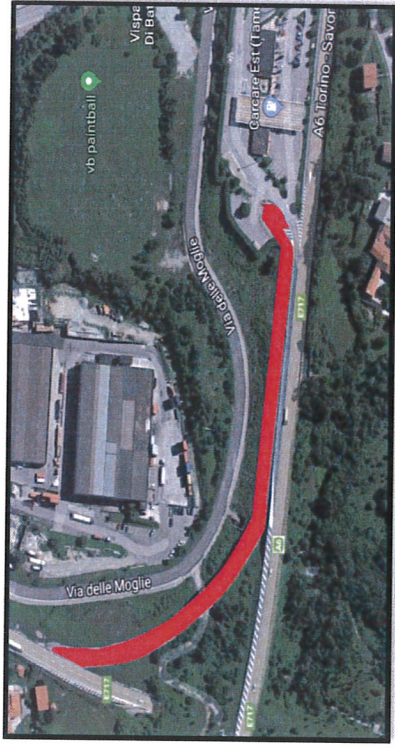

By-pass collegamento carreggiata nord/sud Km 107+300



Isola ecologica Km 112+900 sud

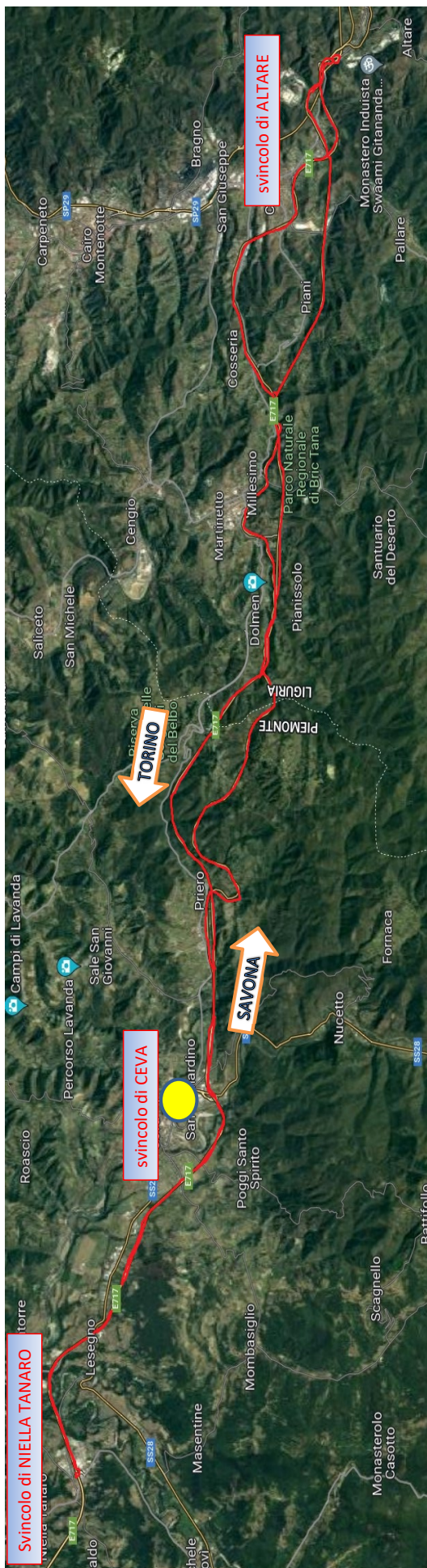

TRATTA AUTOSTRADALE " NIELLA TANARO - ALTARE"

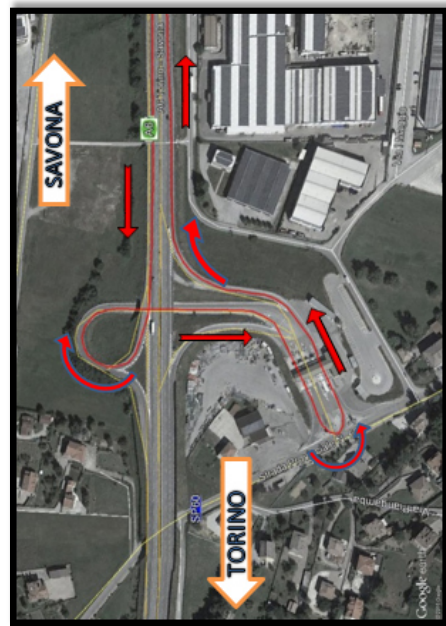

Svincolo di NIELLA TANARO

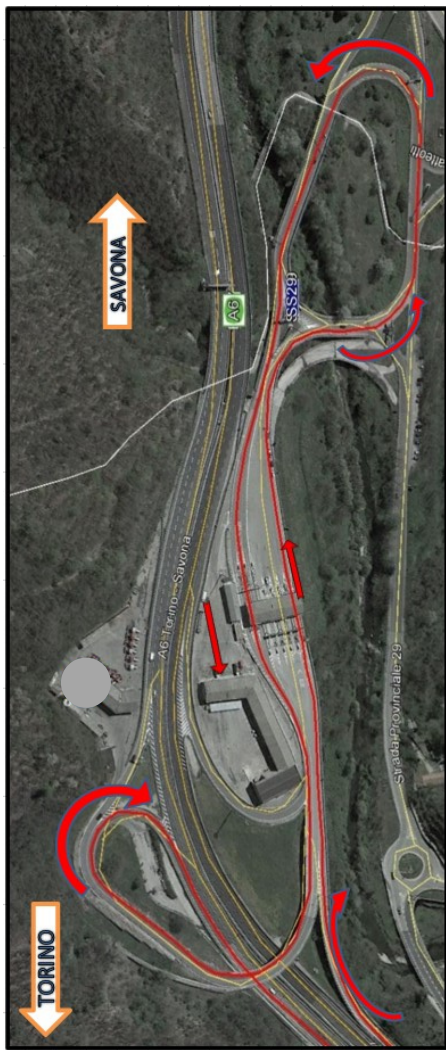

Svincolo di ALTARE

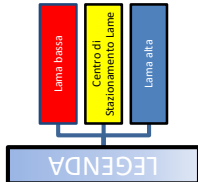

LEGENDA

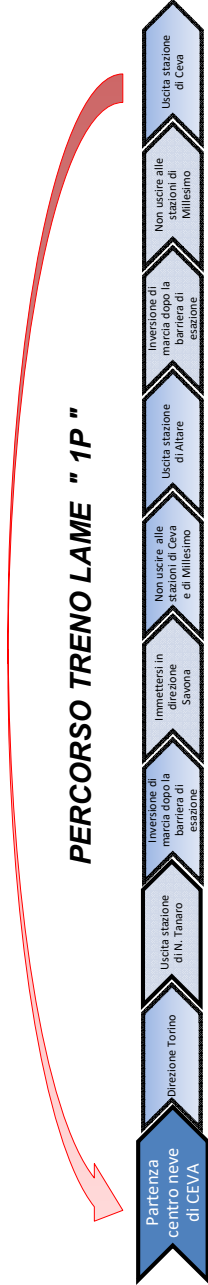

PERCORSO TRENO LAME "1P"

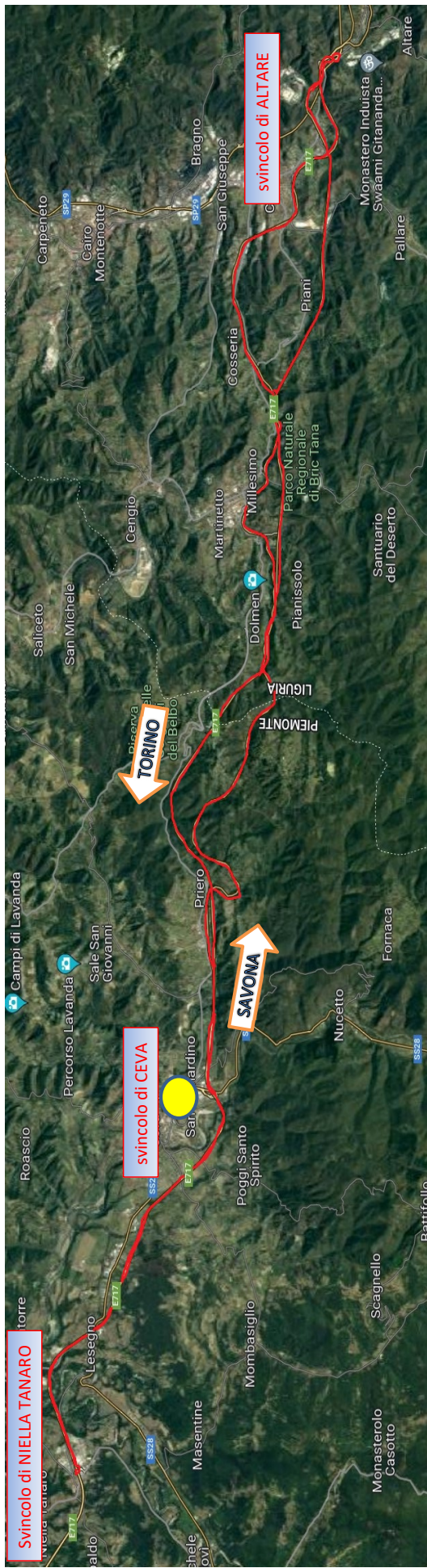

TRATTA AUTOSTRADALE " NIELLA TANARO - ALTARE "

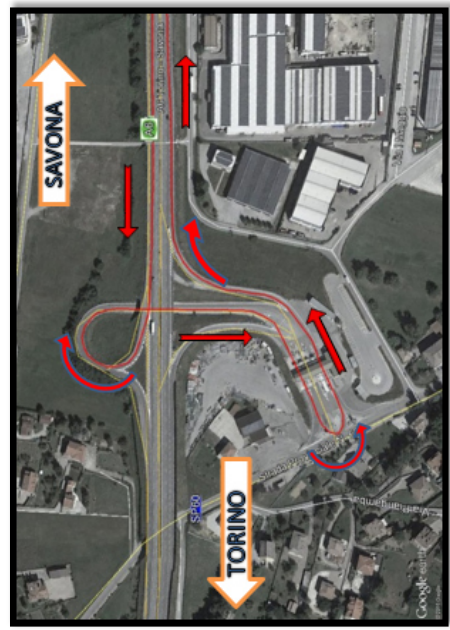

Svincolo di NIELLA TANARO

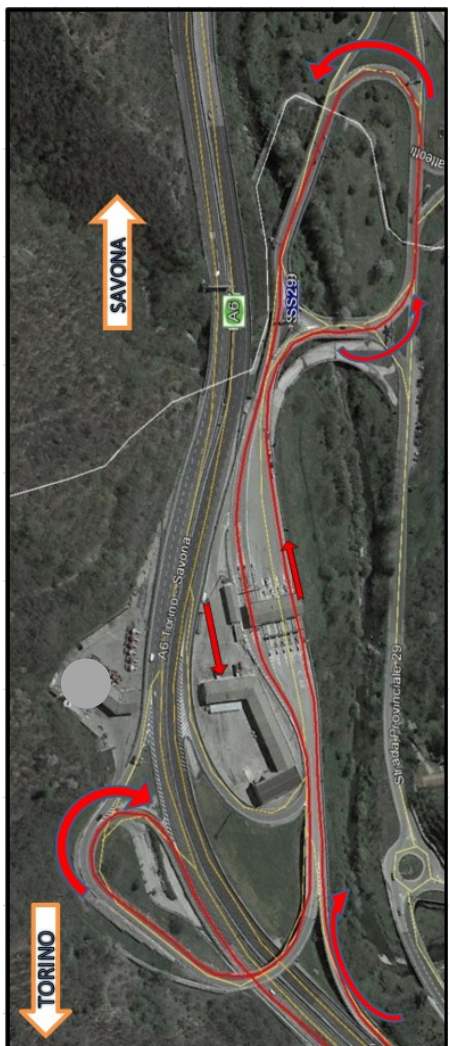

Svincolo di ALTARE

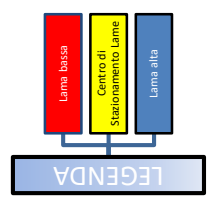

PERCORSO TRENO LAME " 2P "

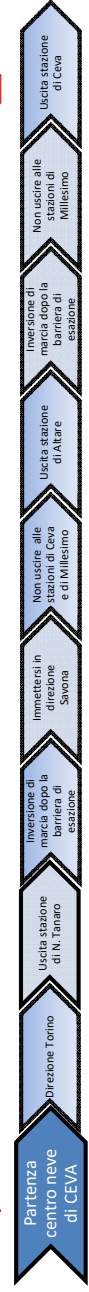

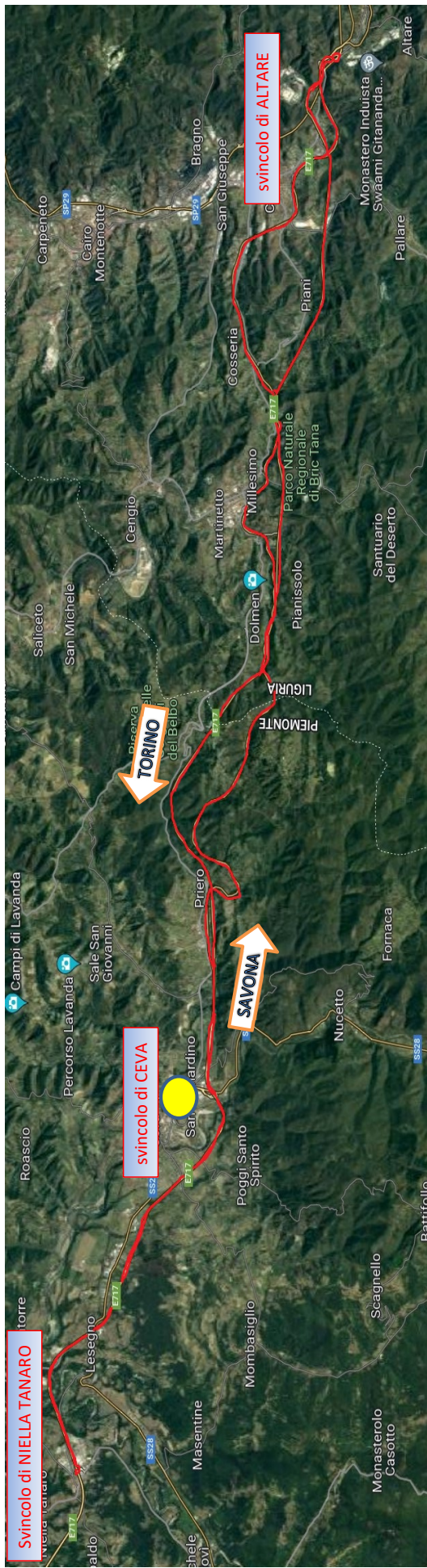

TRATTA AUTOSTRADALE " NIELLA TANARO - ALTARE "

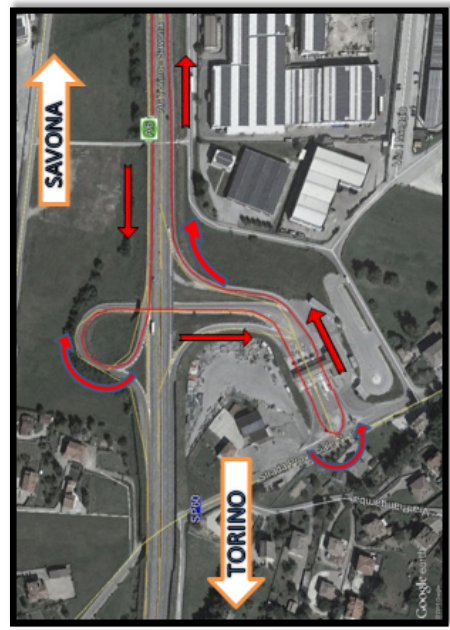

Svincolo di NIELLA TANARO

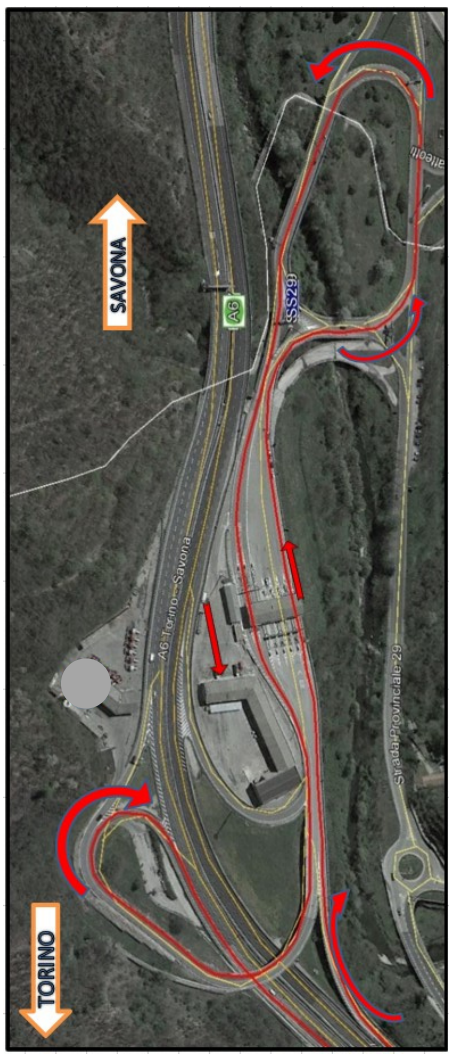

svincolo di ALTARE

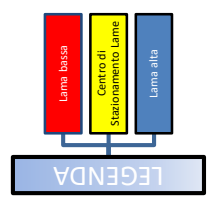

PERCORSO TRENO LAME " 3P "

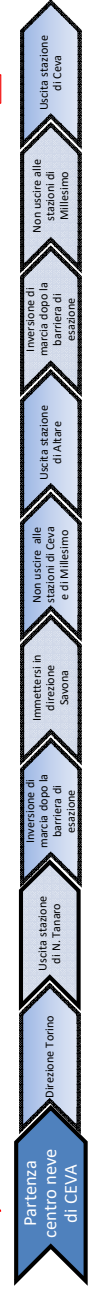

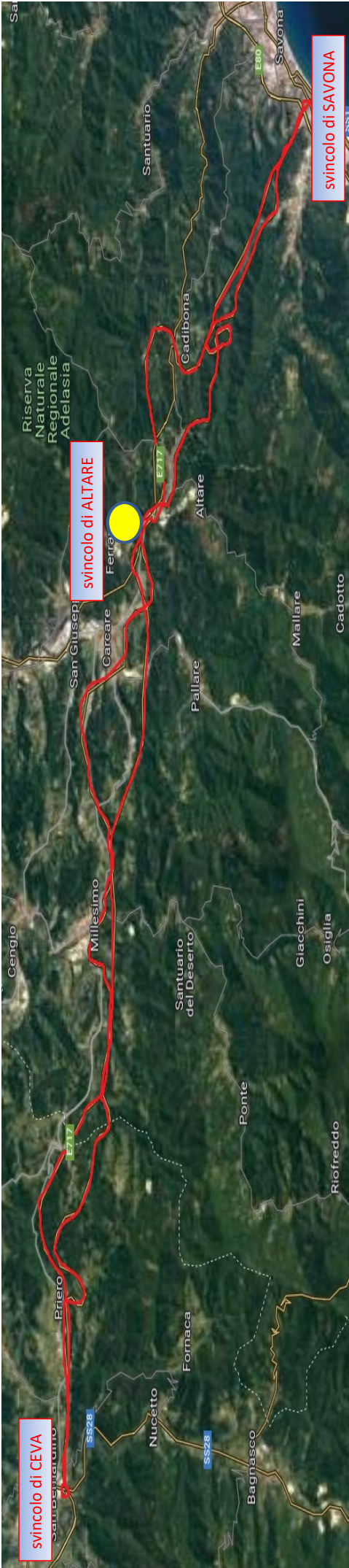

TRATTA AUTOSTRADALE "CEVA - SAVONA"

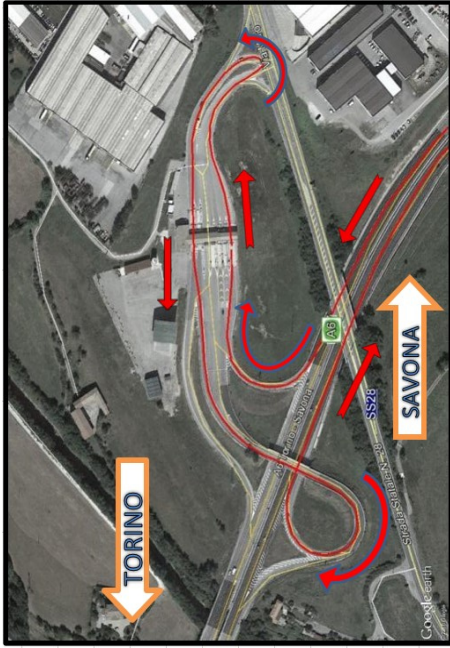

Svincolo di CEVA

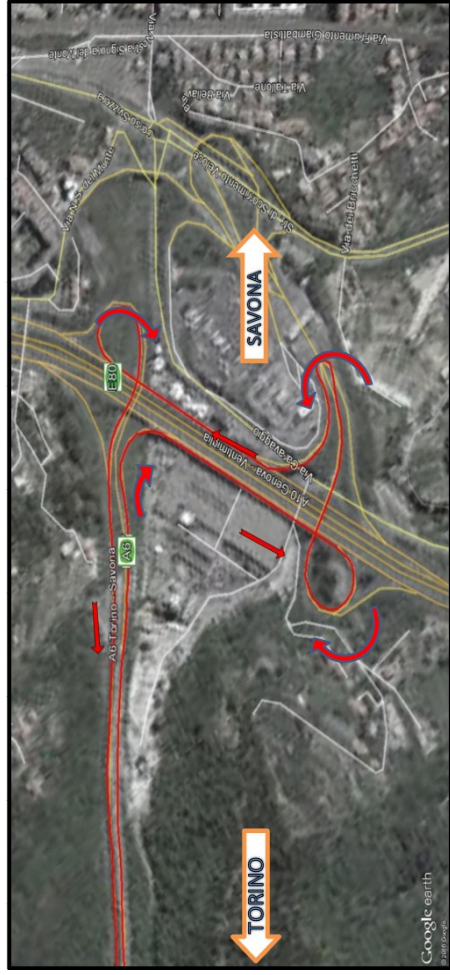

Svincolo di SAVONA

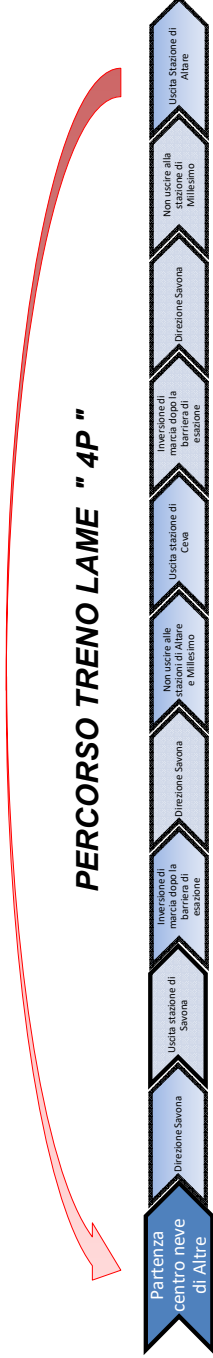
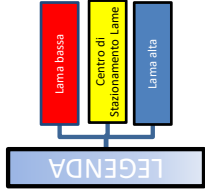

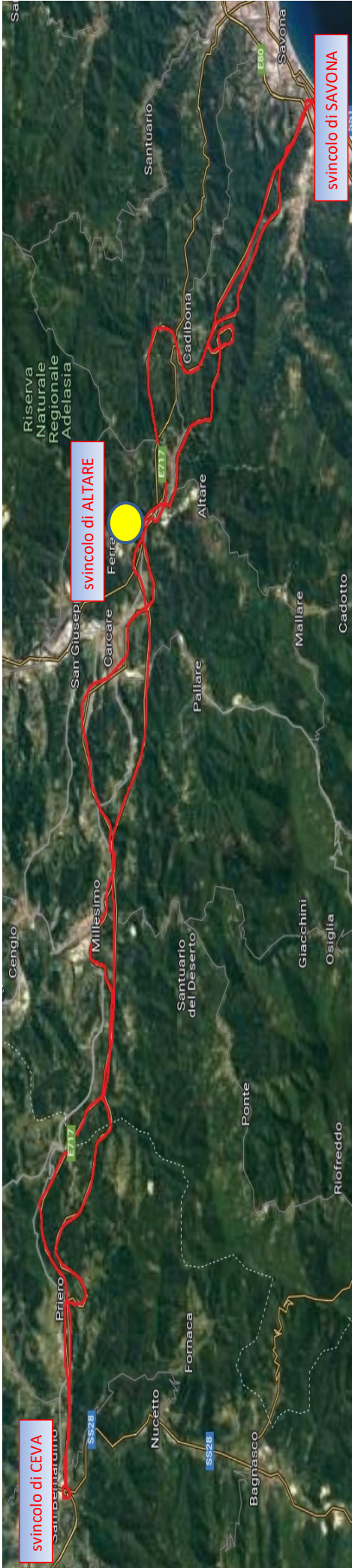

TRATTA AUTOSTRADALE "CEVA - SAVONA"

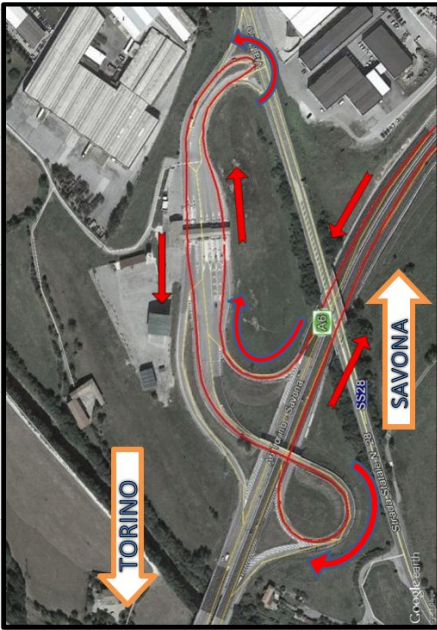

Svincolo di CEVA

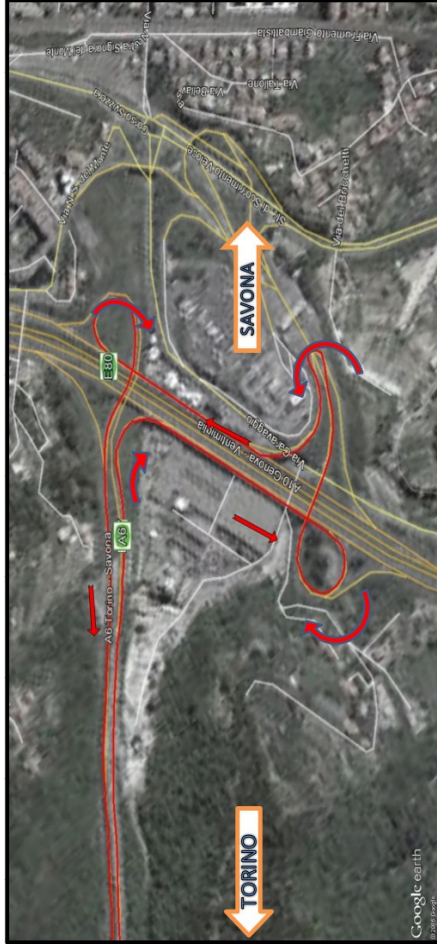

Svincolo di SAVONA

LEGENDA

- Lama bassa
- Centro di Stazionamento Lama
- Lama alta

PERCORSO TRENO LAME "5P"



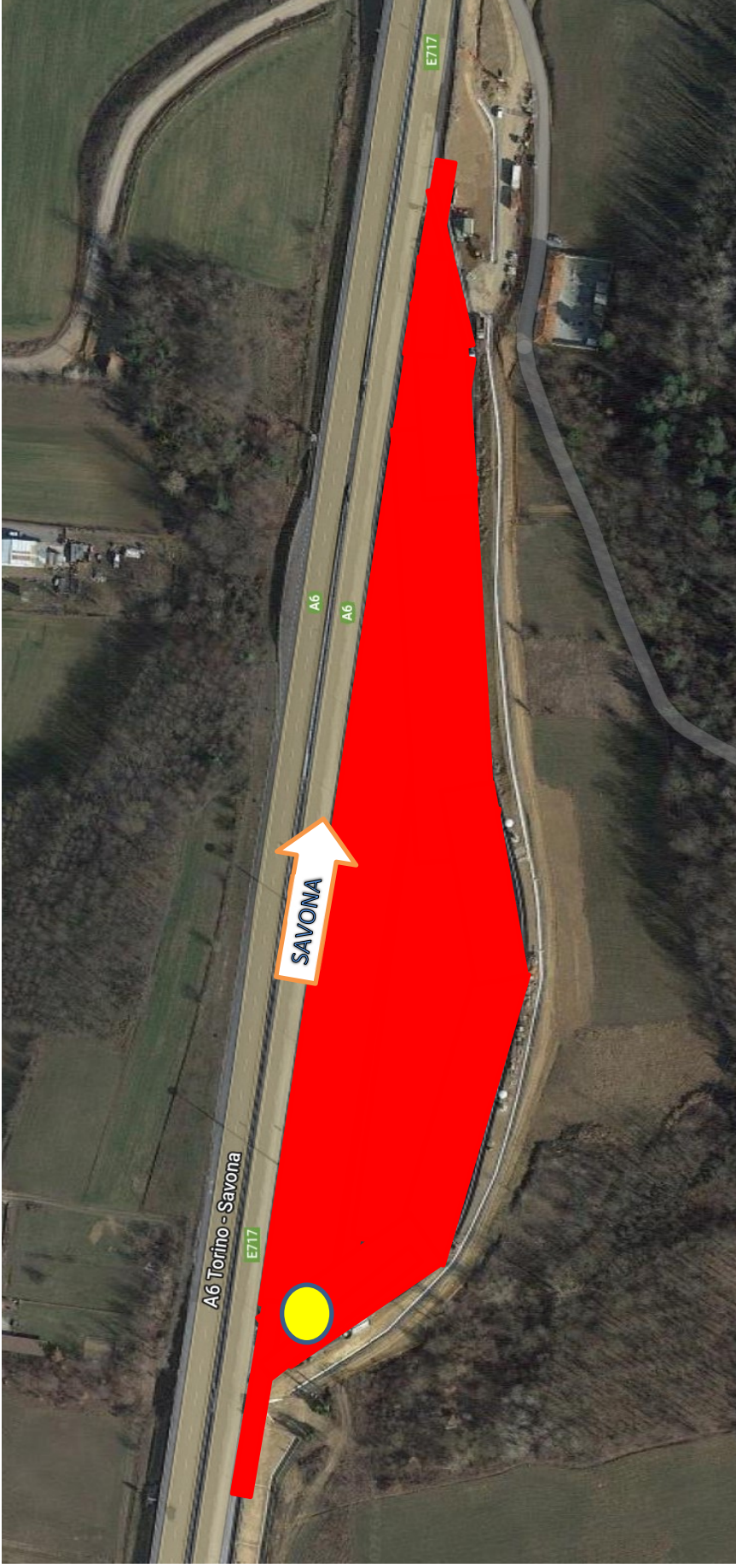

LEGENDA

- Lama bassa
- Centro di Stazionamento Lama
- Lama alta

COMPETENZE "LAMA 1PP - 2PP - 3PP "

Punto di stazionamento
Piazzale PRIERO SUD

Piazzale accumulo autocarri



LEGENDA

- Lama bassa
- Centro di stazionamento Lama
- Lama alta

COMPETENZE "LAMA 1PC"

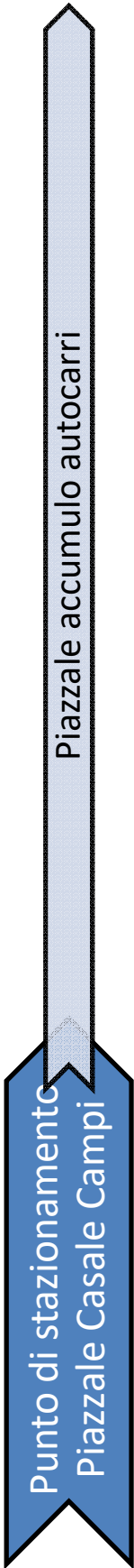

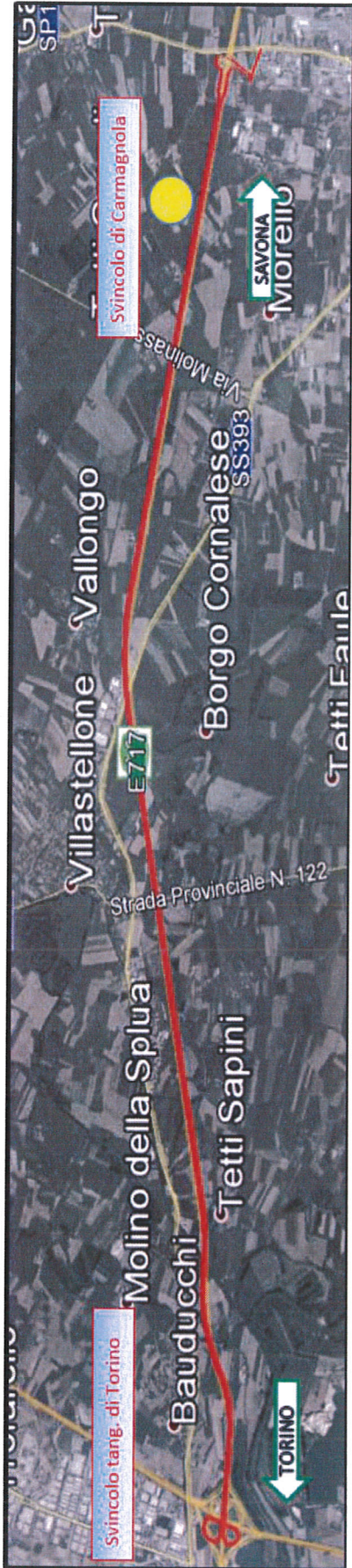

TRATTA AUTOSTRADALE " CARMAGNOLA - TORINO "

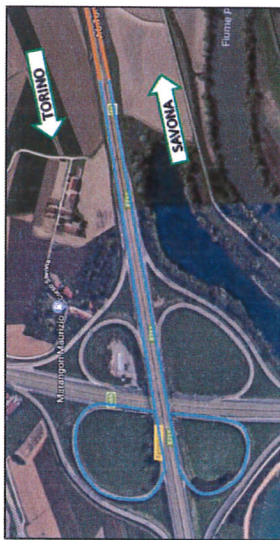

Svincolo Tang. di Torino



ADS Rio Cocchi ovest

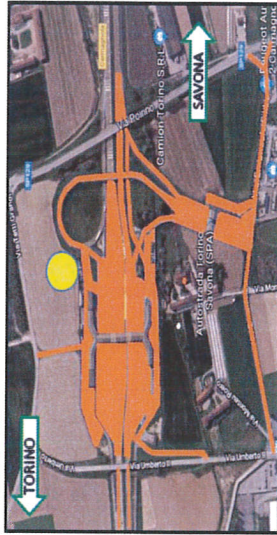

Svincolo di Carmagnola

PERCORSO SPARGISALE " 1 S "

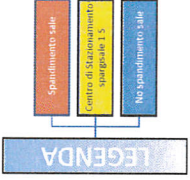
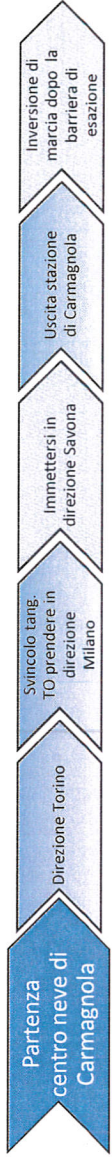



TRATTA AUTOSTRADALE " CARMAGNOLA - MARENE "



Svincolo di Carmagnola



ADS Rio Colore est

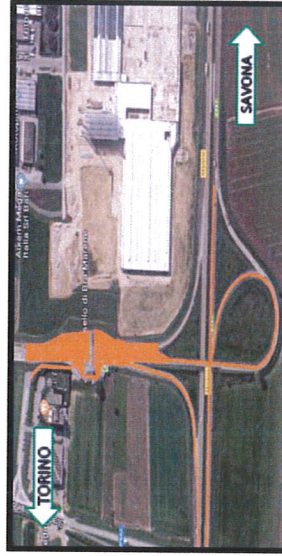

Svincolo di Marene

PERCORSO SPARGISALE " 2 S "

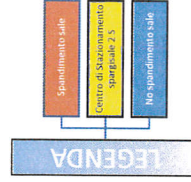



TRATTA AUTOSTRADALE " MARENE - FOSSANO "



Svincolo di Marene



ADS Rio Ghidone est e ovest

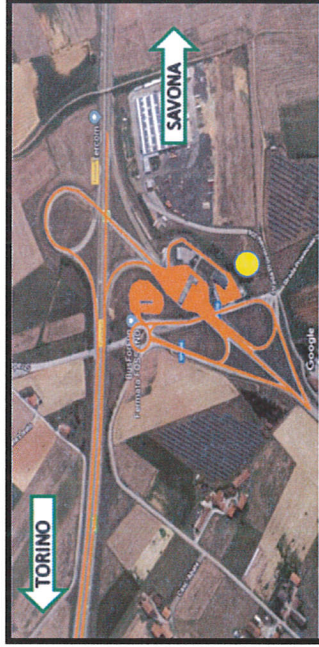

Svincolo di Fossano

PERCORSO SPARGISALE " 3 S "

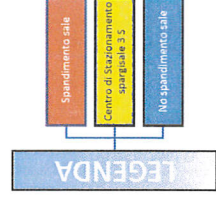



TRATTA AUTOSTRADALE " RACCORDO DI FOSSANO "

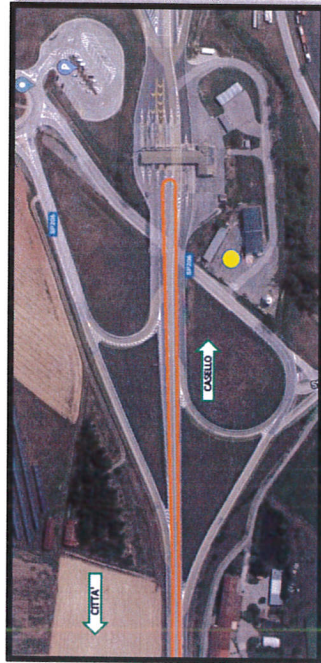

Stazione di Fossano



Svincolo Salmour

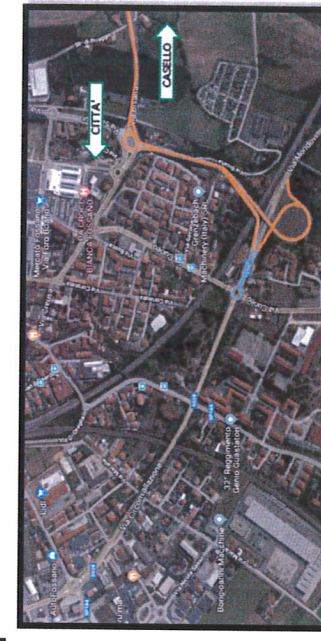

Svincolo Fossano città

PERCORSO SPARGISALE " 3 S "

Punto di stazionamento
Stazione di FOSSANO

Asta di collegamento autostradale e svincolo città di Fossano

LEGENDA

- Spandimento sale
- Centro di Stazionamento spargiale 3 S
- No spandimento sale



TRATTA AUTOSTRADALE " FOSSANO - CARRÙ " "



Svincolo di Fossano



Interconnessione A6 - A33

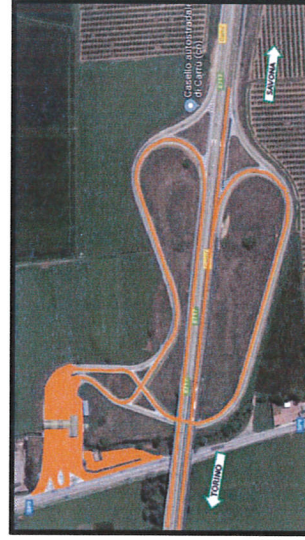

Svincolo di Carrù

PERCORSO SPARGISALE " 4 S "



LEGENDA

- Spandimento sale
- Centro di stazionamento spargisale 4 S
- No spandimento sale



TRATTA AUTOSTRADALE " CARRÙ - MONDOVI "

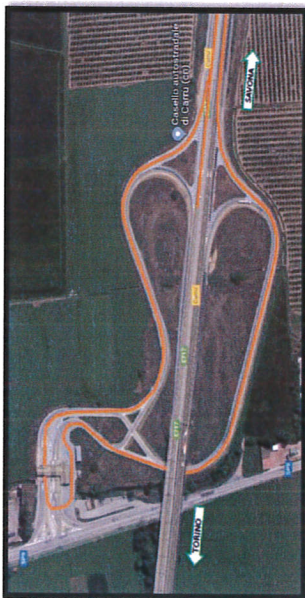

Svincolo di Carrù



ADS Mondovì est



Svincolo Mondovì

PERCORSO SPARGIALE " 5 S "



LEGENDA

- Spandimento sale
- Centro di Spargimento Spargiale 5 S
- No spandimento sale



TRATTA AUTOSTRADALE " MONDOVI' - NIELLA TANARO "



Svincolo di Mondovi



By-pass Santuario



Svincolo di Niella Tanaro

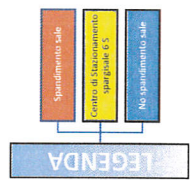

PERCORSO SPARGISALE " 6 S "





TRATTA AUTOSTRADALE " NIELLA TANARO - CEVA "



Svincolo di Niella Tanaro



Svincolo di Ceva

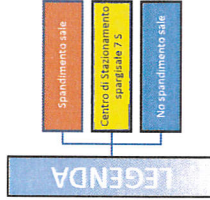

PERCORSO SPARGISALE " 7 S "



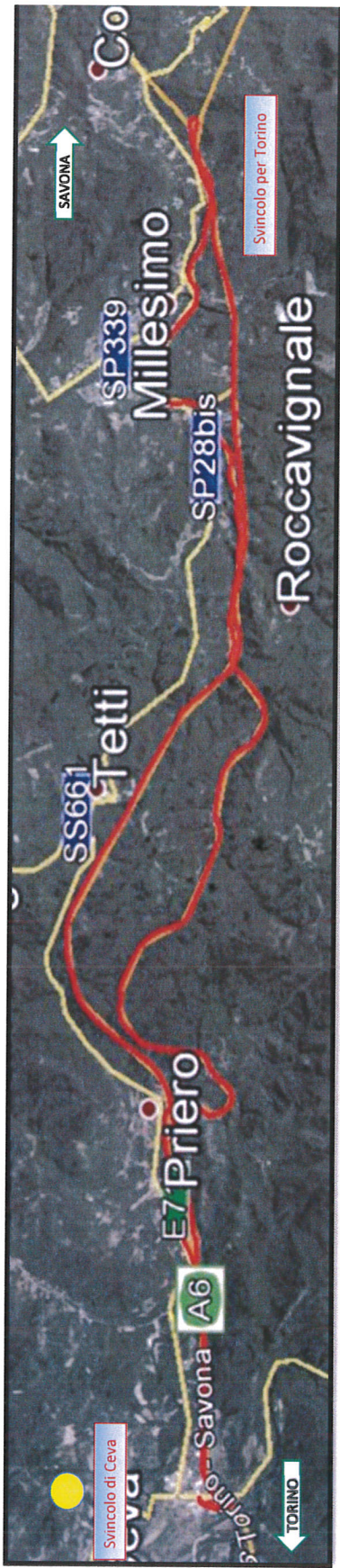

TRATTA AUTOSTRADALE "CEVA - KM 101 "



Svincolo di Ceva



ADS Priero ovest



Svincolo Km 101



Svincolo di Millesimo



Variante di Millesimo

LEGENDA

- Sviluppamento s.d.b.
- Centro di Strutturamento spaziale E.S.
- Insediamento s.d.b.

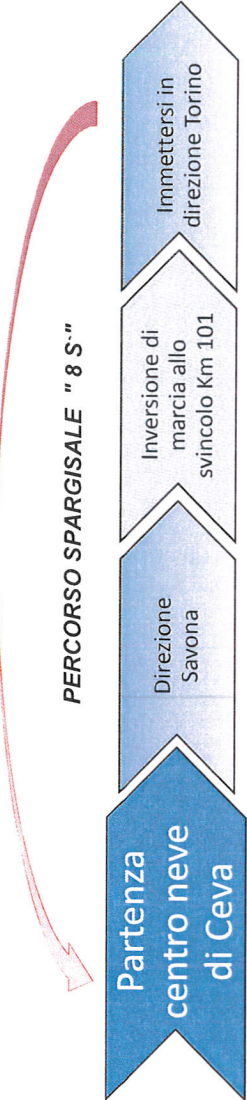



TRATTA AUTOSTRADALE " CEVA - KM 101 "



LEGENDA

- Spandimento sale
- Centro di stazionamento "spargiale" 3 x 3
- No spandimento sale

PERCORSO SPARGIALE " 9 S "





TRATTA AUTOSTRADALE " CEVA - KM 101 "



Svincolo di Ceva



ADS Priero ovest



Svincolo Km 101



Svincolo di Millesimo



Variante di Millesimo

LEGENDA

- Spandimento sale
- Centro di Stazionamento Spargiale BUS
- No spandimento sale

PERCORSO SPARGIALE " 10 S "



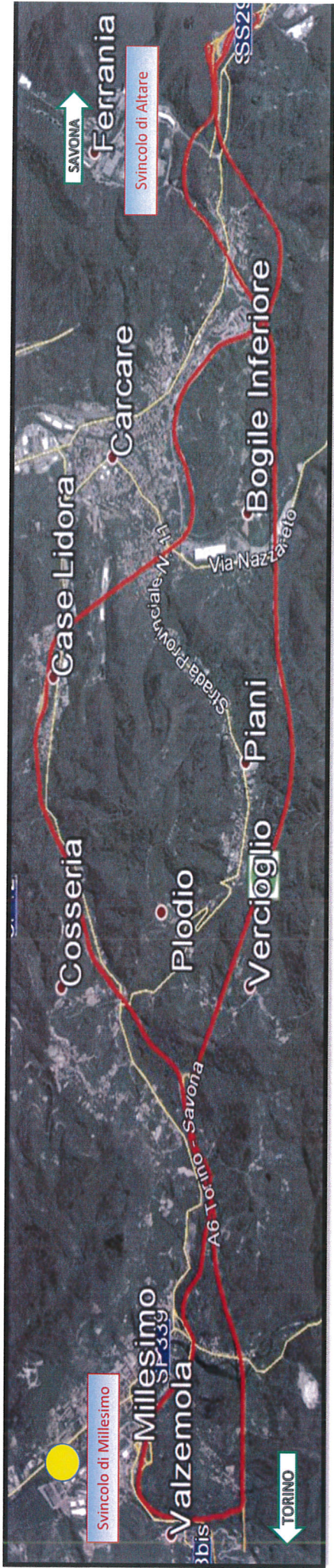

TRATTA AUTOSTRADALE " MILLESIMO - ALTARE "



Svincolo di Millesimo

ADS Carcare est

Svincolo di Altare

PERCORSO SPARGISALE " 11 S "



LEGENDA

- Spandimento sale
- Centro di Stazionamento spargiale 11 S
- No spandimento sale

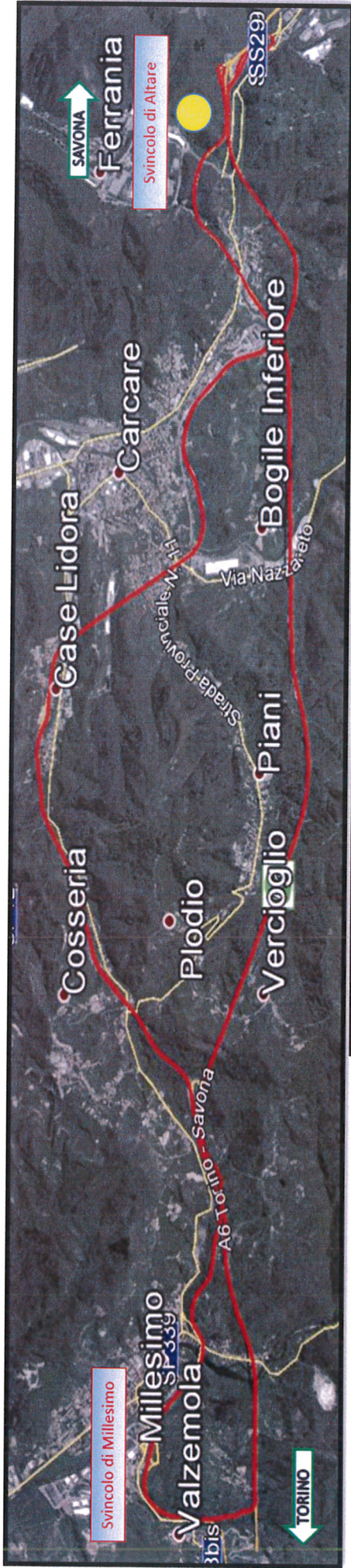

TRATTA AUTOSTRADALE " MILLESIMO - ALTARE "



Svincolo di Millesimo



ADS Carcare est



Svincolo di Altare

PERCORSO SPARGISALE " 12 S "

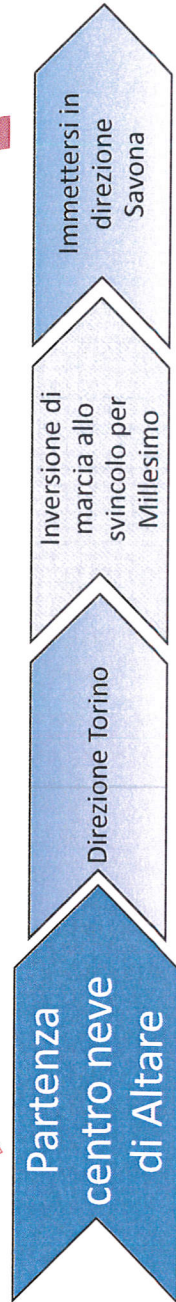

LEGENDA

- Spandimento sale
- Centro di Stazionamento spargisale 12.S
- No spandimento sale



TRATTA AUTOSTRADALE " ALTARE - SAVONA "



Svincolo di Altare



By-pass Km 118



Svincolo di Savona

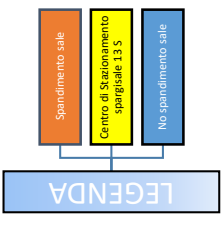

PERCORSO SPARGISALE " 13 S "

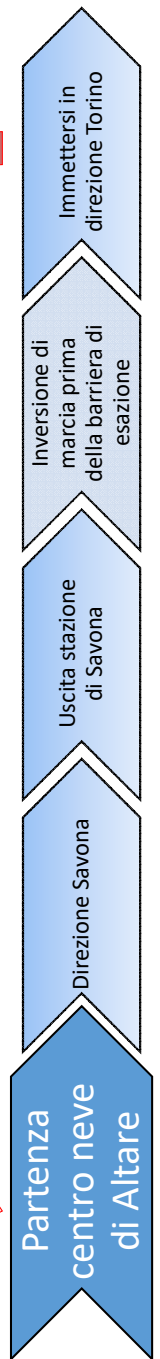



Svincolo di Altare

Svincolo di Savona

TRATTA AUTOSTRADALE "ALTARE - SAVONA "



Svincolo di Altare



By-pass Km 118



Svincolo di Savona

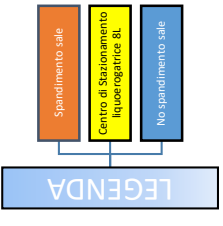

PERCORSO SPARGISALE " 14 S "

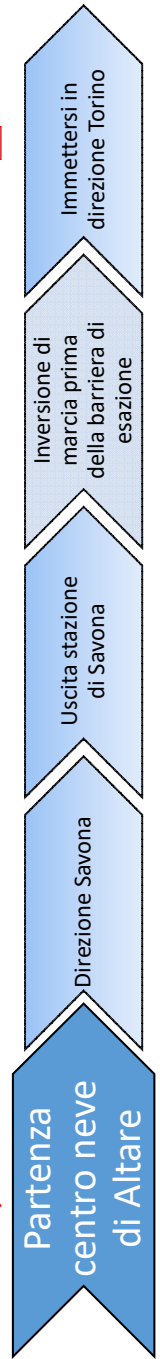

NOTA BENE: QUANDO ATTIVO LO SCAMBIO DI CARREGGIATA KM 110 - KM 122 PERCORRE LO SCAMBIO

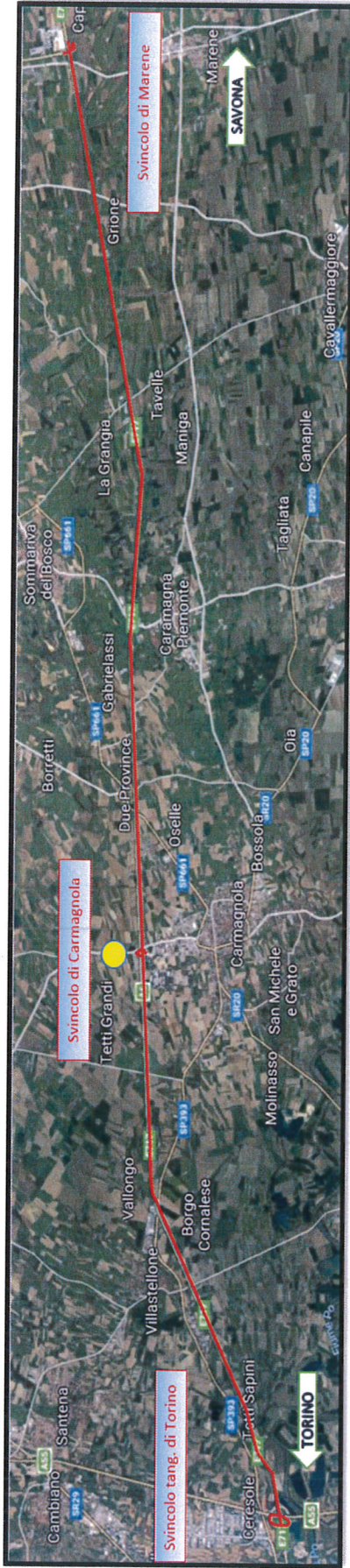

TRATTA AUTOSTRADALE " TORINO - MARENE "

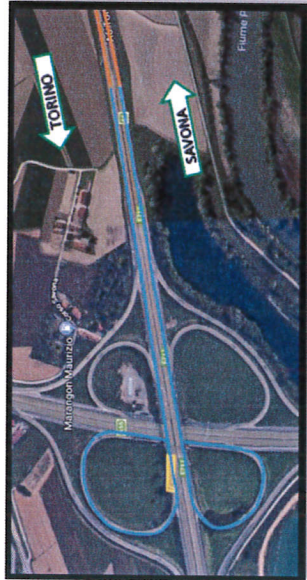

Svincolo Tang. di Torino



Svincolo di Carmagnola



Svincolo di Marene

PERCORSO LIQUIDO EROGATRICE " 1 L "

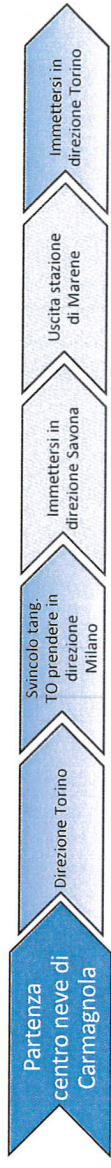

LEGENDA

- Spandimento, carico di calcio
- Centro di Stazionamento Legato - erogatrice 1 L
- No spandimento dietro di calcio



TRATTA AUTOSTRADALE " MARENE - FOSSANO + RACCORDO DI FOSSANO "



Svincolo di Marene

Svincolo di Fossano

Stazione di Fossano

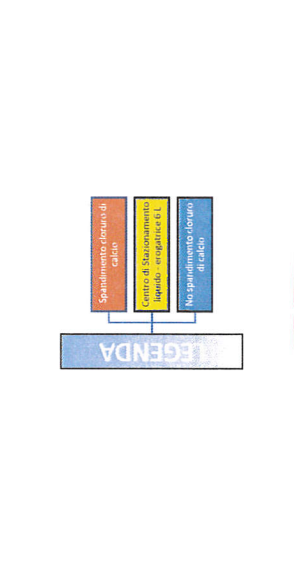
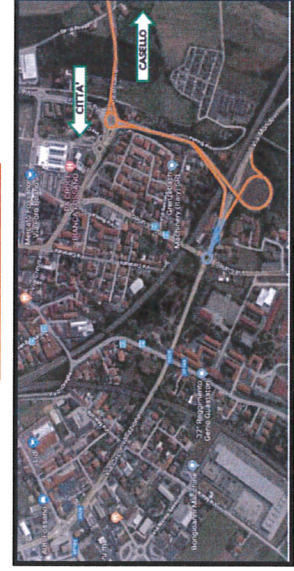

Svincolo Salmour

Svincolo Fossano città

LEGENDA

- Spandimento laterale di casello
- Centro di Stazione/Intersezione (lungo, ortogonale e S)
- No spandimento laterale di casello

PERCORSO LIQUIDO EROGATRICE " 6 L "



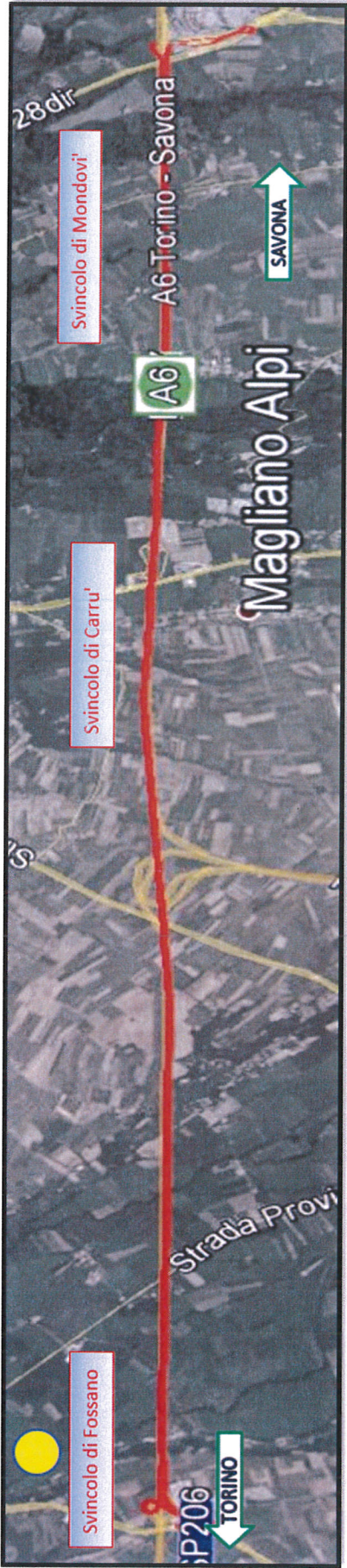

TRATTA AUTOSTRADALE " FOSSANO - MONDOVÌ "



Svincolo di Fossano

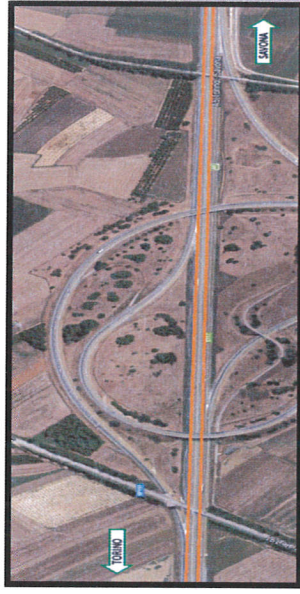

Interconnessione A6 - A33

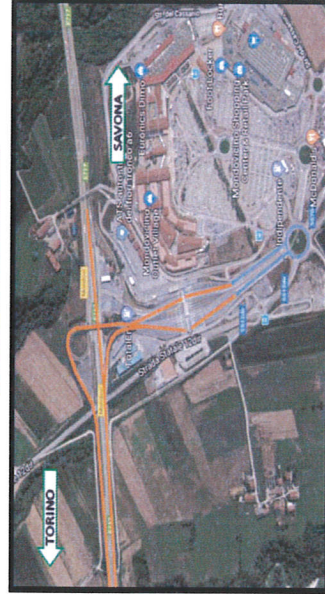

Svincolo Mondovì

LEGENDA

- Spandimento adriatico di calce
- Centro di Stationamento Rapido - singolare e pl.
- No. Spostamento e carico di traliccio

PERCORSO LIQUIDO EROGATRICE " 2 L "





TRATTA AUTOSTRADALE " MONDOVI " - CEVA "



Svincolo di Mondovì



Svincolo di Niella Tanaro

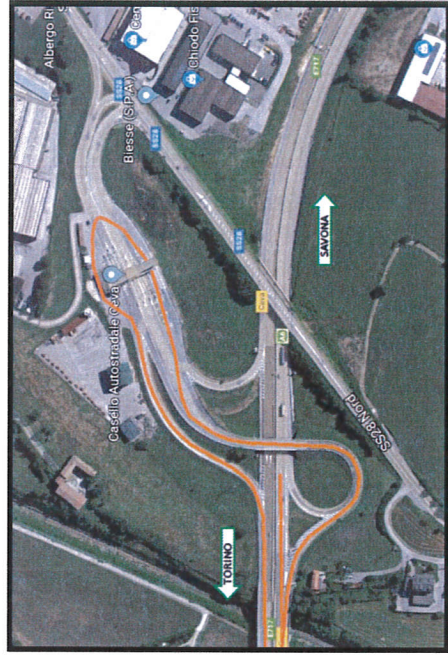

Svincolo di Ceva

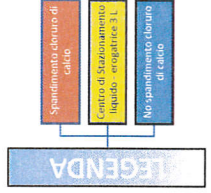

PERCORSO LIQUIDO EROGATRICE " 3 L "





Svincolo di Ceva

Savona - A6

E7 Priero

Svincolo di Millesimo

SP339

Millesimo

SP28bis

Svincolo per Torino

Roccavignale

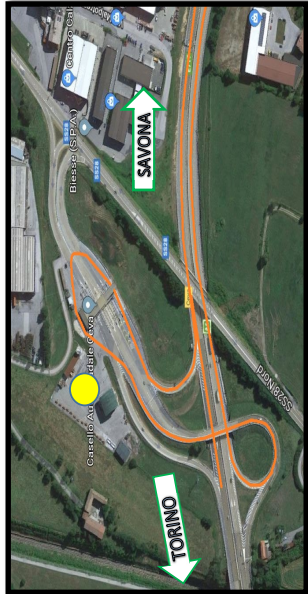

Svincolo di Ceva

TORINO

SAVONA



Svincolo di Millesimo

SAVONA

TORINO



Svincolo Km 101

TORINO

SAVONA



Variante di Millesimo

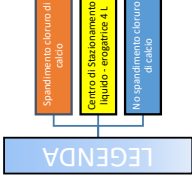

PERCORSO LIQUIDO EROGATRICE " 4 L "

Partenza
centro neve
di Ceva

Direzione
Savona

Inversione di
marcia allo
svincolo Km 101

Immettersi in
direzione Torino

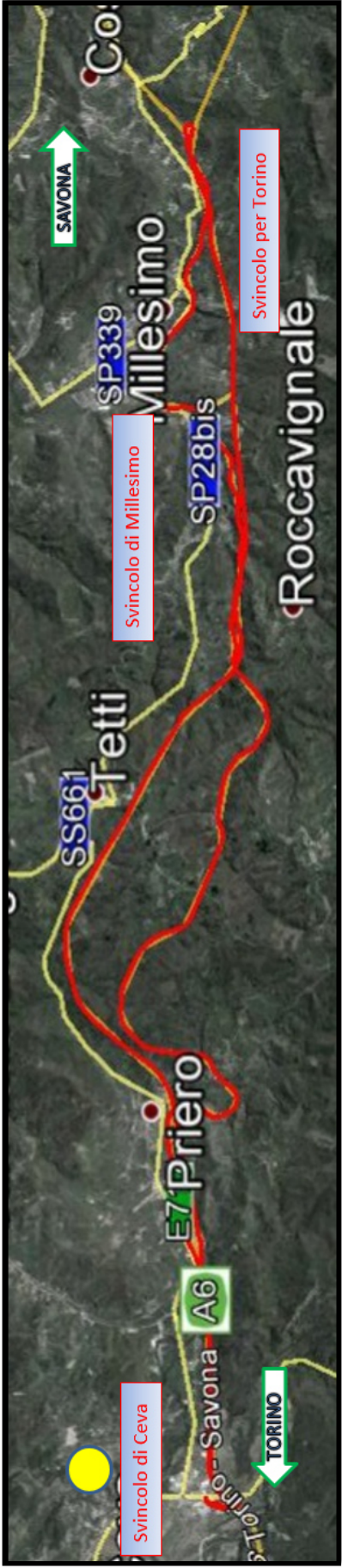

TRATTA AUTOSTRADALE "CEVA - KM 101"

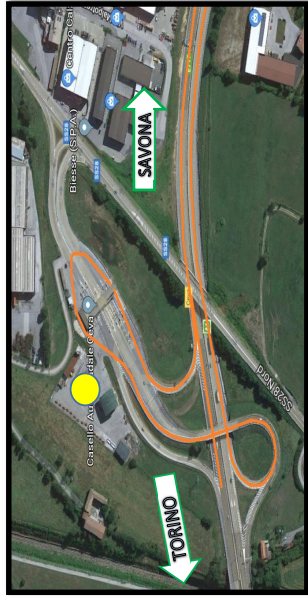

Svincolo di Ceva



Svincolo di Millesimo



Svincolo Km 101



Variante di Millesimo

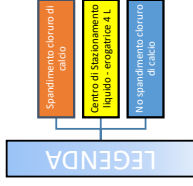

PERCORSO LIQUIDO EROGATRICE " 7 L "

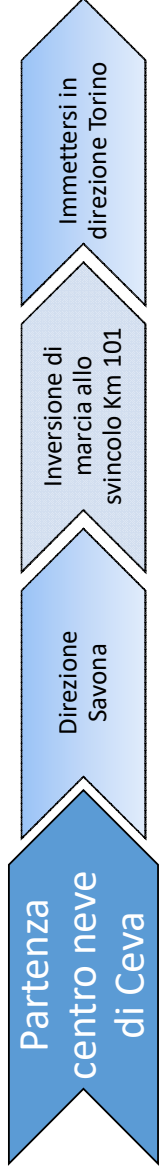

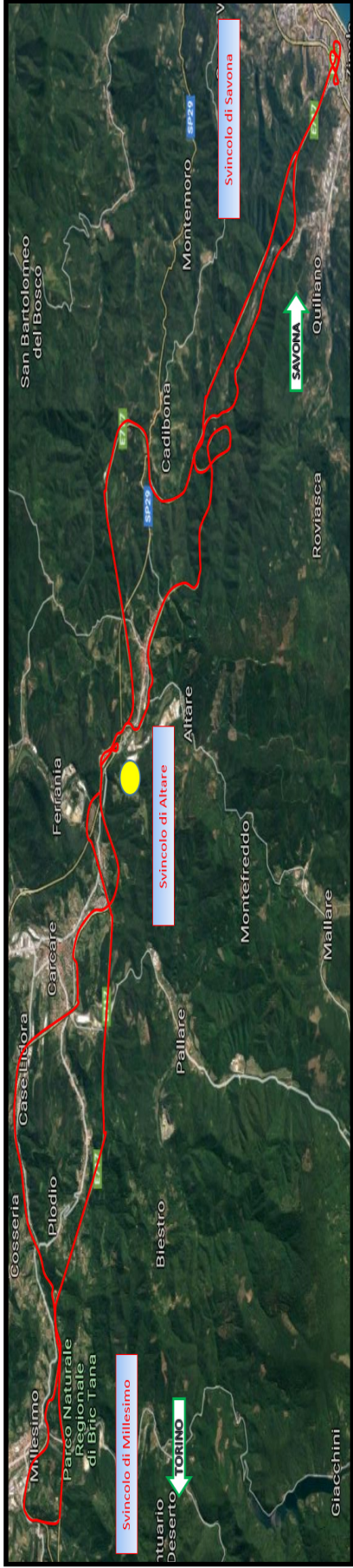

TRATTA AUTOSTRADALE " MILLESIMO - SAVONA "



Svincolo di Millesimo

Svincolo di Altare

Svincolo di Savona



Variante di Millesimo

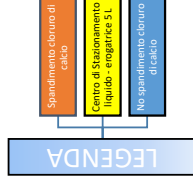

PERCORSO LIQUIDO EROGATRICE " 5 L "

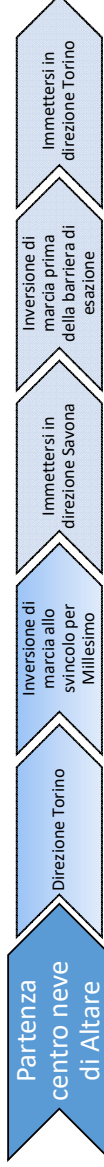

NOTA BENE: QUANDO ATTIVO LO SCAMBIO DI CARREGGIATA KM 110 - KM 122 PERCORRE LO SCAMBIO

OPERAZIONI INVERNALI – INTERCONNESSIONE A10 / A6 – PERCORSI TRENI LAME E SPARGITORI

